CANADIAN ORDER FORM

SEATING EFFECTIVE APRIL 2026

PURCHASE ORDER #

Company Name:*

Contact:*

Phone:*

Email:*

Ship to:*

Name:

Address:

City: Province:

Postal Code:

Phone:

MOTION COMPOSITES

160 Armand-Majeau Sud
Saint-Roch-de-l'Achigan. QC. Canada J0K 3H0
T.+1-866-650-6555 F. +1-888-966-6555
quotes@motioncomposites.com
orders@motioncomposites.com
www.motioncomposites.com

NXT BACK SUPPORTS

› IC Covers are available as a swap/no charge for the Xtends & Biofits Only. For all other backrests - the IC covers are available with an an upcharge (custom cost). Specify model number when ordering.

NOTE: Unless otherwise stated, all NXT backs come complete with removable Quickfit mounting hardware. This hardware fits cane diameters of 3/4", 7/8" and 1" (1.9, 2.2, and 2.5 cm) without shims. It has height adjustment, rotation, 5" (12.7 cm) of depth adjustment, 25 degrees of posterior angle adjustment, and 25 degrees of anterior angle adjustment.

*****Each back will fit wheelchair widths up to 2" wider*****



Xtend™ – Height Adjustable Thoracic Back Support

› Step-less height adjustable range from 16"-20" (40.6-50.8 cm) with a mild, 3.5" (8.9 cm) thoracic lateral contour.
› Weight capacity for backs up to 20" (40.6 cm) is 300 lbs (136 kg), for 22" (55.9 cm) and larger is 400 lbs (181.5 kg)

Model #	Fits Wheelchair Width	Back Height	ADP Code | ADP Price	Retail	QTY	Replacement Incontinent/ Infection Control Cover & Foam	QTY	Replacement Cover & Foam Model # | Price	QTY
NHAACB1616/20	16" (40.6cm)	16"-20" (40.6-50.8 cm)	SE0000335 | $475	$870		NIB-1588 | $156		NIB-2138V | $156	
NHAACB1816/20	18" (45.7cm)	16"-20" (40.6-50.8 cm)	SE0000335 | $475	$870		NIB-1589 | $156		NIB-2139V | $156	
NHAACB2016/20	20" (50.8 cm)	16"-20" (40.6-50.8 cm)	SE0000335 | $475	$870		NIB-1590 | $156		NIB-2140V | $156	
NHAACB2216/20	22" (55.9 cm)	16"-20" (40.6-50.8 cm)	SE0001182 | $497	$906		NIB-1591 | $156		NIB-2141V | $156	
NHAACB2416/20	24" (61.0cm)	16"-20" (40.6-50.8 cm)	SE0001182 | $497	$906		NIB-1592 | $156		NIB-2142V | $156	

ADP NOTES: ADP code SEMCF202L can be used for 22' wide or wider back widths. ADP PRICE $86.00

Xtend™ DEEP – Height Adjustable Thoracic Back Support

› Step-less height adjustable range from 16"-20" (40.6-50.8 cm) with a 5.5"-7" (14-17.8 cm) depth adjustable thoracic lateral contour.
› Weight capacity for backs up to 20" (40.6 cm) is 300 lbs (136 kg), for 22" (55.9 cm) and larger is 400 lbs (181.5 kg).

Model #	Fits Wheelchair Width	Back Height	ADP Code | ADP Price	Retail	QTY	Replacement Incontinent/ Infection Control Cover & Foam	QTY	Replacement Cover & Foam Model # | Price	QTY
NHAPCB1616/20	16" (40.6cm)	16"-20" (40.6-50.8 cm)	SE0000336 | $475	$870		NIB-1593 | $156		NIB-2143V | $156	
NHAPCB1816/20	18" (45.7cm)	16"-20" (40.6-50.8 cm)	SE0000336 | $475	$870		NIB-1594 | $156		NIB-2144V | $156	
NHAPCB2016/20	20" (50.8 cm)	16"-20" (40.6-50.8 cm)	SE0000336 | $475	$870		NIB-1595 | $156		NIB-2145V | $156	
NHAPCB2216/20	22" (55.9 cm)	16"-20" (40.6-50.8 cm)	SE0000338 | $496	$906		NIB-1596 | $156		NIB-2146V | $156	
NHAPCB2416/20	24" (61.0cm)	16"-20" (40.6-50.8 cm)	SE0000338 | $496	$906		NIB-1597 | $156		NIB-2147V | $156	

ADP NOTES: ADP code SEMCF202L can be used for 22' wide or wider back widths. ADP PRICE $86.00

Xtend™ LOW – Height Adjustable Thoracic Back Support

› Step-less height adjustable range from 13"-17" (33-43.2 cm) with a mild, 3.5" (8.9 cm) thoracic lateral contour.
› Weight capacity for backs up to 20" (50.8 cm) is 300 lbs (136 kg), for 22" (55.9 cm) and larger is 400 lbs (181.5 kg).

Model #	Fits Wheelchair Width	Back Height	ADP Code | ADP Price	Retail	QTY	Replacement Incontinent/ Infection Control Cover & Foam	QTY	Replacement Cover & Foam Model # | Price	QTY
[2]NHAACB (L)1213/17	12" (30.5 cm)	13"-17" (33-43.2 cm)	SE0001326| $475	$870		NIB-1598 | $156		NIB-2148V | $156	
NHAACB (L)1413/17	14" (35.6 cm)	13"-17" (33-43.2 cm)	SE0001326 | $475	$870		NIB-1599 | $156		NIB-2149V | $156	
NHAACB (L)1613/17	16" (40.6cm)	13"-17" (33-43.2 cm)	SE0001326 | $475	$870		NIB-1600 | $156		NIB-2150V | $156	
NHAACB (L)1813/17	18" (45.7cm)	13"-17" (33-43.2 cm)	SE0001326 | $475	$870		NIB-1601 | $156		NIB-2151V | $156	
NHAACB (L)2013/17	20" (50.8 cm)	13"-17" (33-43.2 cm)	SE0001326 | $475	$870		NIB-1602 | $156		NIB-2152V | $156	
NHAACB (L)2213/17	22" (55.9 cm)	13"-17" (33-43.2 cm)	SE0001327 | $497	$906		NIB-1603 | $156		NIB-2153V | $156	

2 12" Wide Xtend LOW does not come with one hand release

ADP NOTES: ADP code SEMCF202L can be used for 22' wide or wider back widths. ADP PRICE $86.00

Xtend™ LOW DEEP – Height Adjustable Thoracic Back Support

› Step-less height adjustable range from 13"-17" (33-43.2 cm) with a 5.5"-7" (14-17.8 cm) depth adjustable thoracic lateral contour.
› Weight capacity for backs up to 20" (40.6 cm) is 300 lbs (136 kg), for 22" (55.9 cm) and larger is 400 lbs (181.5 kg).

Model #	Fits Wheelchair Width	Back Height	ADP Code | ADP Price	Retail	QTY	Replacement Incontinent/ Infection Control Cover & Foam	QTY	Replacement Cover & Foam Model # | Price	QTY
[2]NHAPCB(L)1213/17	12" (30.5 cm)	13"-17" (33-43.2 cm)	SE0001328 | $475	$870		NIB-1604 | $156		NIB-2154V | $156	
NHAPCB(L)1413/17	14" (35.6 cm)	13"-17" (33-43.2 cm)	SE0001328 | $475	$870		NIB-1605 | $156		NIB-2155V | $156	
NHAPCB(L)1613/17	16" (40.6cm)	13"-17" (33-43.2 cm)	SE0001328 | $475	$870		NIB-1606 | $156		NIB-2156V | $156	
NHAPCB(L)1813/17	18" (45.7cm)	13"-17" (33-43.2 cm)	SE0001328 | $475	$870		NIB-1607 | $156		NIB-2157V | $156	
NHAPCB(L)2013/17	20" (50.8 cm)	13"-17" (33-43.2 cm)	SE0001328 | $475	$870		NIB-1608 | $156		NIB-2158V | $156	
NHAPCB(L)2213/17	22" (55.9 cm)	13"-17" (33-43.2 cm)	SE0001329 | $496	$906		NIB-1609 | $156		NIB-2159V | $156	

** 12" Wide Xtend LOW does not come with one hand release

ADP NOTES: ADP code SEMCF202L can be used for 22' wide or wider back widths. ADP PRICE $86.00

Classic

PELVIC BACK SUPPORT



Classic™ – Pelvic Back Support

› Has a 3" (7.6 cm) mild pelvic contour.
› Weight capacity for backs up to 20" (50.8 cm) is 300 lbs (136 kg), for 22" (55.9 cm) and larger is 400 lbs (181.5 kg).

Model #	Fits Wheelchair Width	Back Height	ADP Code | ADP Price	Retail	QTY
NACB1616	16" (40.6 cm)	16" (40.6 cm)	SE0000340 | $496	$870	
NACB1618	16" (40.6 cm)	18" (45.7 cm)	SE0001328 | $475	$870	
NACB1620	16" (40.6 cm)	20" (50.8 cm)	SE0001328 | $475	$870	
NACB1816	18" (45.7 cm)	16" (40.6 cm)	SE0000340 | $496	$870	
NACB1818	18" (45.7 cm)	18" (45.7 cm)	SE0000340 | $496	$870	
NACB1820	18" (45.7 cm)	20" (50.8 cm)	SE0000340 | $496	$870	
NACB2016	20" (50.8 cm)	16" (40.6 cm)	SE0000340 | $496	$870	
NACB2018	20" (50.8 cm)	18" (45.7 cm)	SE0000340 | $496	$870	
NACB2020	20" (50.8 cm)	20" (50.8 cm)	SE0000340 | $496	$870	
NACB2216	22" (55.9 cm)	16" (40.6 cm)	SE0001494 | $497	$906	
NACB2218	22" (55.9 cm)	18" (45.7 cm)	SE0001494 | $497	$906	
NACB2220	22" (55.9 cm)	20" (50.8 cm)	SE0001494 | $497	$906	

Replacement Cover & Foam Model # | Price	QTY
NIB-2163V | $156	
NIB-2164V | $156	
NIB-2165V | $156	
NIB-2166V | $156	
NIB-2167V | $156	
NIB-2168V | $156	
NIB-2169V | $156	
NIB-2170V | $156	
NIB-2171V | $156	
NIB-2172V | $156	
NIB-2173V | $156	
NIB-2174V | $156	

ADP NOTES: ADP code SEMCF202L can be used for 22' wide or wider back widths. ADP PRICE $86.00

Classic™ DEEP – Pelvic Back Support

› Has a depth adjustable deep pelvic contour of 5.5"- 7" (14-17.8 cm).
› Weight capacity for backs up to 20" (50.8 cm) is 300 lbs (136 kg), for 22" (55.9 cm) and larger is 400 lbs (181.5 kg).

Model #	Fits Wheelchair Width	Back Height	ADP Code | ADP Price	Retail	QTY
NPCB1616	16" (40.6 cm)	16" (40.6 cm)	SE0000341 | $579	$996	
NPCB1618	16" (40.6 cm)	18" (45.7 cm)	SE0000341 | $579	$996	
NPCB1620	16" (40.6 cm)	20" (50.8 cm)	SE0000341 | $579	$996	
NPCB1816	18" (45.7 cm)	16" (40.6 cm)	SE0000341 | $579	$996	
NPCB1818	18" (45.7 cm)	18" (45.7 cm)	SE0000341 | $579	$996	
NPCB1820	18" (45.7 cm)	20" (50.8 cm)	SE0000341 | $579	$996	
NPCB2016	20" (50.8 cm)	16" (40.6 cm)	SE0000341 | $579	$996	
NPCB2018	20" (50.8 cm)	18" (45.7 cm)	SE0000341 | $579	$996	
NPCB2020	20" (50.8 cm)	20" (50.8 cm)	SE0000341 | $579	$996	
NPCB2216	22" (55.9 cm)	16" (40.6 cm)	SE0001495 | $566	$1032	
NPCB2218	22" (55.9 cm)	18" (45.7 cm)	SE0001495 | $566	$1032	
NPCB2220	22" (55.9 cm)	20" (50.8 cm)	SE0001495 | $566	$1032	

Replacement Cover & Foam Model # | Price	QTY
NIB-2175V | $156	
NIB-2176V | $156	
NIB-2177V | $156	
NIB-2178V | $156	
NIB-2179V | $156	
NIB-2180V | $156	
NIB-2181V | $156	
NIB-2182V | $156	
NIB-2183V | $156	
NIB-2184V | $156	
NIB-2185V | $156	
NIB-2186V | $156	

ADP NOTES: ADP code SEMCF202L can be used for 22' wide or wider back widths. ADP PRICE $86.00

üFIT

CUSTOMIZABLE PELVIC BACK SUPPORTS



üFit™ – Customizable Pelvic Back Support

› Has a 6.25" (15.9 cm) contour (deduct 3.25" (8.3 cm) for foam cushioning).
› Designed for users with positioning needs due to spinal deformities including Kyphosis, Scoliosis and Lordosis
› Weight capacity for backs up to 20" (50.8 cm) is 300 lbs (136 kg), for 22" (55.9 cm) and larger is 400 lbs (181.5 kg)

Model #	Fits Wheelchair Width	Back Height	ADP Code | ADP Price	Retail	QTY	Replacement Cover & Foam Model # | Price	QTY
NOUFACB1416	14" (35.6 cm)	16" (40.6 cm)	SE0001343 | $618	$1128		NIB-1468V | $156	
NOUFACB1418	14" (35.6 cm)	18" (45.7 cm)	SE0001343 | $618	$1128		NIB-1473V | $156	
NOUFACB1420	14" (35.6 cm)	20" (50.8 cm)	SE0001343 | $618	$1128		NIB-1478V | $156	
NOUFACB1616	16" (40.6 cm)	16" (40.6 cm)	SE0001343 | $618	$1128		NIB-1469V | $156	
NOUFACB1618	16" (40.6 cm)	18" (45.7 cm)	SE0001343 | $618	$1128		NIB-1474V | $156	
NOUFACB1620	16" (40.6 cm)	20" (50.8 cm)	SE0001343 | $618	$1128		NIB-1479V | $156	
NOUFACB1816	18" (45.7 cm)	16" (40.6 cm)	SE0001343 | $618	$1128		NIB-1470V | $156	
NOUFACB1818	18" (45.7 cm)	18" (45.7 cm)	SE0001343 | $618	$1128		NIB-1475V | $156	
NOUFACB1820	18" (45.7 cm)	20" (50.8 cm)	SE0001343 | $618	$1128		NIB-1480V | $156	
NOUFACB2016	20" (50.8 cm)	16" (40.6 cm)	SE0001343 | $618	$1128		NIB-1471V | $156	
NOUFACB2018	20" (50.8 cm)	18" (45.7 cm)	SE0001343 | $618	$1128		NIB-1476V | $156	
NOUFACB2020	20" (50.8 cm)	20" (50.8 cm)	SE0001343 | $618	$1128		NIB-1481V | $156	
NOUFACB2216	22" (55.9 cm)	16" (40.6 cm)	SE0001344 | $687	$1254		NIB-1472V | $156	
NOUFACB2218	22" (55.9 cm)	18" (45.7 cm)	SE0001344 | $687	$1254		NIB-1477V | $156	
NOUFACB2220	22" (55.9 cm)	20" (50.8 cm)	SE0001344 | $687	$1254		NIB-1482V | $156	

ADP NOTES: ADP code SEMCF202L can be used for 22' wide or wider back widths. ADP PRICE $86.00
Replacement IC cover available as a custom charge.

üFit™ DEEP– Customizable Pelvic Back Suppor

› Has a 8.75" (22.2 cm) pelvic contour (deduct 3.25" (8.3 cm) for foam cushioning)
› Designed for users with positioning needs due to spinal deformities including Kyphosis, Scoliosis and Lordosis
› Weight capacity for backs up to 20" (50.8 cm) is 300 lbs (136 kg), for 22" (55.9 cm) and larger is 400 lbs (181.5 kg).

Model #	Fits Wheelchair Width	Back Height	ADP Code | ADP Price	Retail	QTY	Replacement Cover & Foam Model # | Price	QTY
NOUFPCB1416	14" (35.6 cm)	16" (40.6 cm)	SE0001345 | $687	$1248		NIB-1513V | $156	
NOUFPCB1418	14" (35.6 cm)	18" (45.7 cm)	SE0001345 | $687	$1248		NIB-1518V | $156	
NOUFPCB1420	14" (35.6 cm)	20" (50.8 cm)	SE0001345 | $687	$1248		NIB-1523V | $156	
NOUFPCB1616	16" (40.6 cm)	16" (40.6 cm)	SE0001345 | $687	$1248		NIB-1514V | $156	
NOUFPCB1618	16" (40.6 cm)	18" (45.7 cm)	SE0001345 | $687	$1248		NIB-1519V | $156	
NOUFPCB1620	16" (40.6 cm)	20" (50.8 cm)	SE0001345 | $687	$1248		NIB-1524V | $156	
NOUFPCB1816	18" (45.7 cm)	16" (40.6 cm)	SE0001345 | $687	$1248		NIB-1515V | $156	
NOUFPCB1818	18" (45.7 cm)	18" (45.7 cm)	SE0001345 | $687	$1248		NIB-1520V | $156	
NOUFPCB1820	18" (45.7 cm)	20" (50.8 cm)	SE0001345 | $687	$1248		NIB-1525V | $156	
NOUFPCB2016	20" (50.8 cm)	16" (40.6 cm)	SE0001345 | $687	$1248		NIB-1516V | $156	
NOUFPCB2018	20" (50.8 cm)	18" (45.7 cm)	SE0001345 | $687	$1248		NIB-1521V | $156	
NOUFPCB2020	20" (50.8 cm)	20" (50.8 cm)	SE0001345 | $687	$1248		NIB-1526V | $156	
NOUFPCB2216	22" (55.9 cm)	16" (40.6 cm)	SE0001346 | $825	$1506		NIB-1517V | $156	
NOUFPCB2218	22" (55.9 cm)	18" (45.7 cm)	SE0001346 | $825	$1506		NIB-1522V | $156	
NOUFPCB2220	22" (55.9 cm)	20" (50.8 cm)	SE0001346 | $825	$1506		NIB-1527V | $156	

ADP NOTES: ADP code SEMCF202L can be used for 22' wide or wider back widths. ADP PRICE $86.00
Replacement IC cover available as a custom charge.

üFIT II

CUSTOMIZABLE PELVIC BACK SUPPORTS



üFit II™ – Customizable Thoracic Back Support

- Has a 7.75" (19.6 cm) thoracic contour (deduct 3.25" (8.3 cm) for foam cushioning)
- Designed for users with positioning needs due to spinal deformities including Kyphosis, Scoliosis and Lordosis
- Weight capacity for backs up to 20" (50.8 cm) is 300 lbs (136 kg), for 22" (55.9 cm) and larger is 400 lbs (181.5 kg)

Model #	Fits Wheelchair Width	Back Height	ADP Code | ADP Price	Retail	QTY	Replacement Cover & Foam Model # | Price	QTY
NOUFXACB1416	14" (35.6 cm)	16" (40.6 cm)	SE0001490 | $652	$1194		NIB-1713V | $156	
NOUFXACB1418	14" (35.6 cm)	18" (45.7 cm)	SE0001490 | $652	$1194		NIB-1718V | $156	
NOUFXACB1420	14" (35.6 cm)	20" (50.8 cm)	SE0001490 | $652	$1194		NIB-1723V | $156	
NOUFXACB1616	16" (40.6 cm)	16" (40.6 cm)	SE0001490 | $652	$1194		NIB-1714V | $156	
NOUFXACB1618	16" (40.6 cm)	18" (45.7 cm)	SE0001490 | $652	$1194		NIB-1719V | $156	
NOUFXACB1620	16" (40.6 cm)	20" (50.8 cm)	SE0001490 | $652	$1194		NIB-1724V | $156	
NOUFXACB1816	18" (45.7 cm)	16" (40.6 cm)	SE0001490 | $652	$1194		NIB-1715V | $156	
NOUFXACB1818	18" (45.7 cm)	18" (45.7 cm)	SE0001490 | $652	$1194		NIB-1720V | $156	
NOUFXACB1820	18" (45.7 cm)	20" (50.8 cm)	SE0001490 | $652	$1194		NIB-1725V | $156	
NOUFXACB2016	20" (50.8 cm)	16" (40.6 cm)	SE0001490 | $652	$1194		NIB-1716V | $156	
NOUFXACB2018	20" (50.8 cm)	18" (45.7 cm)	SE0001490 | $652	$1194		NIB-1721V | $156	
NOUFXACB2020	20" (50.8 cm)	20" (50.8 cm)	SE0001490 | $652	$1194		NIB-1726V | $156	
NOUFXACB2216	22" (55.9 cm)	16" (40.6 cm)	SE0001491 | $687	$1254		NIB-1717V | $156	
NOUFXACB2218	22" (55.9 cm)	18" (45.7 cm)	SE0001491 | $687	$1254		NIB-1722V | $156	
NOUFXACB2220	22" (55.9 cm)	20" (50.8 cm)	SE0001491 | $687	$1254		NIB-1727V | $156	

ADP NOTES: ADP code SEMCF202L can be used for 22' wide or wider back widths. ADP PRICE $86.00
Replacement IC cover available as a custom charge.

üFit II™ DEEP – Customizable Thoracic Back Support

- Has a 9.55" (23.5 cm) thoracic contour (deduct 3.25" (8.3 cm) for foam cushioning)
- Designed for users with positioning needs due to spinal deformities including Kyphosis, Scoliosis and Lordosis
- Weight capacity for backs up to 20" (50.8 cm) is 300 lbs (136 kg), for 22" (55.9 cm) and larger is 400 lbs (181.5 kg).

Model #	Fits Wheelchair Width	Back Height	ADP Code | ADP Price	Retail	QTY	Replacement Cover & Foam Model # | Price	QTY
NOUFXPCB1416	14" (35.6 cm)	16" (40.6 cm)	SE0001492 | $721	$1314		NIB-1728V | $156	
NOUFXPCB1418	14" (35.6 cm)	18" (45.7 cm)	SE0001492 | $721	$1314		NIB-1733V | $156	
NOUFXPCB1420	14" (35.6 cm)	20" (50.8 cm)	SE0001492 | $721	$1314		NIB-1738V | $156	
NOUFXPCB1616	16" (40.6 cm)	16" (40.6 cm)	SE0001492 | $721	$1314		NIB-1729V | $156	
NOUFXPCB1618	16" (40.6 cm)	18" (45.7 cm)	SE0001492 | $721	$1314		NIB-1734V | $156	
NOUFXPCB1620	16" (40.6 cm)	20" (50.8 cm)	SE0001492 | $721	$1314		NIB-1739V | $156	
NOUFXPCB1816	18" (45.7 cm)	16" (40.6 cm)	SE0001492 | $721	$1314		NIB-1730V | $156	
NOUFXPCB1818	18" (45.7 cm)	18" (45.7 cm)	SE0001492 | $721	$1314		NIB-1735V | $156	
NOUFXPCB1820	18" (45.7 cm)	20" (50.8 cm)	SE0001492 | $721	$1314		NIB-1740V | $156	
NOUFXPCB2016	20" (50.8 cm)	16" (40.6 cm)	SE0001492 | $721	$1314		NIB-1731V | $156	
NOUFXPCB2018	20" (50.8 cm)	18" (45.7 cm)	SE0001492 | $721	$1314		NIB-1736V | $156	
NOUFXPCB2020	20" (50.8 cm)	20" (50.8 cm)	SE0001492 | $721	$1314		NIB-1741V | $156	
NOUFXPCB2216	22" (55.9 cm)	16" (40.6 cm)	SE0001493 | $825	$1506		NIB-1732V | $156	
NOUFXPCB2218	22" (55.9 cm)	18" (45.7 cm)	SE0001493 | $825	$1506		NIB-1737V | $156	
NOUFXPCB2220	22" (55.9 cm)	20" (50.8 cm)	SE0001493 | $825	$1506		NIB-1742V | $156	

ADP NOTES: ADP code SEMCF202L can be used for 22' wide or wider back widths.
Replacement IC cover available as a custom charge.

üFit™ Back Support Options

Model #	Fits Wheelchair Width	Back Height	ADP Code | ADP Price	Retail	QTY
NIB-1935	Pack of Polyurethane replacement 1" üCubes™ (Includes 10, 1"x2" dual üCube sets)	All ÜFit Back Supports	N/A	$84	
NIB-1531	Pack of Polyurethane replacement 2" üCubes™ (Includes 10, 2"x2" dual üCube sets)	All ÜFit Back Supports	N/A	$84	
NIB-1936	Pack of Polyurethane replacement 3" üCubes™ (Includes 10, 3"x2" dual üCube sets)	All ÜFit Back Supports	N/A	$84	



ADP NOTES: ADP Non-Standard Sizes – for non-standard sizes please use ADP code SEMCF202L and apply an up-charge of $86.00

Optima™ – Thoracic Back Support

› Has a 3" (7.6 cm) mild thoracic contour. Weight capacity for backs up to 20" (50.8 cm) is 300 lbs (136 kg), for 22" (55.9 cm) and larger is 400 lbs (181.5 kg)
› When using 4-Point Fixed Mount Hardware, 23" (58.4 cm) and larger have a weight capacity of 550 lbs.

Model #	Fits Wheelchair Width	Back Height	ADP Code | ADP Price	Retail	QTY	Replacement Cover & Foam Model # | Price	QTY
NOACB1307	*13" (33 cm)	7" (17.8 cm)	SE0001217 | $476	$870		NIB-2187V | $156	
NOACB1309	*13" (33 cm)	9" (22.9 cm)	SE0001217 | $476	$870		NIB-2188V | $156	
NOACB1313	*13" (33 cm)	13" (33 cm)	SE0001217 | $476	$870		NIB-2189V | $156	
NOACB1316	*13" (33 cm)	16" (40.6 cm)	SE0001217 | $476	$870		NIB-2190V | $156	
NOACB1407	14" (35.6 cm)	7" (17.8 cm)	SE0001217 | $476	$870		NIB-2191V | $156	
NOACB1409	14" (35.6 cm)	9" (22.9 cm)	SE0001217 | $476	$870		NIB-2192V | $156	
NOACB1413	14" (35.6 cm)	13" (33 cm)	SE0001217 | $476	$870		NIB-2193V | $156	
NOACB1416	14" (35.6 cm)	16" (40.6 cm)	SE0001217 | $476	$870		NIB-2194V | $156	
NOACB1507	15" (38.1 cm)	7" (17.8 cm)	Se0001217 | $476	$870		NIB-2195V | $156	
NOACB1509	15" (38.1 cm)	9" (22.9 cm)	SE0001217 | $476	$870		NIB-2196V | $156	
NOACB1513	15" (38.1 cm)	13" (33 cm)	SE0001217 | $476	$870		NIB-2197V | $156	
NOACB1516	15" (38.1 cm)	16" (40.6 cm)	SE0001217 | $476	$870		NIB-2198V | $156	
NOACB1607	16" (40.6 cm)	7" (17.8 cm)	SE0001217 | $476	$870		NIB-2199V | $156	
NOACB1609	16" (40.6 cm)	9" (22.9 cm)	SE0001217 | $476	$870		NIB-2200V | $156	
NOACB1613	16" (40.6 cm)	13" (33 cm)	SE0001217 | $476	$870		NIB-2201V | $156	
NOACB1616	16" (40.6 cm)	16" (40.6 cm)	SE0001217 | $476	$870		NIB-2202V | $156	
NOACB1619	16" (40.6 cm)	19" (48.3 cm)	SE0001217 | $476	$870		NIB-2203V | $156	
NOACB1707	17" (43.2 cm)	7" (17.8 cm)	SE0001217 | $476	$870		NIB-2204V | $156	
NOACB1709	17" (43.2 cm)	9" (22.9 cm)	SE0001217 | $476	$870		NIB-2205V | $156	
NOACB1713	17" (43.2 cm)	13" (33 cm)	SE0001217 | $476	$870		NIB-2206V | $156	
NOACB1716	17" (43.2 cm)	16" (40.6 cm)	SE0001217 | $476	$870		NIB-2207V | $156	
NOACB1719	17" (43.2 cm)	19" (48.3 cm)	SE0001217 | $476	$870		NIB-2208V | $156	
NOACB1807	18" (45.7 cm)	7" (17.8 cm)	SE0001217 | $476	$870		NIB-2209V | $156	
NOACB1809	18" (45.7 cm)	9" (22.9 cm)	SE0001217 | $476	$870		NIB-2210V | $156	
NOACB1813	18" (45.7 cm)	13" (33 cm)	SE0001217 | $476	$870		NIB-2211V | $156	
NOACB1816	18" (45.7 cm)	16" (40.6 cm)	SE0001217 | $476	$870		NIB-2212V | $156	
NOACB1819	18" (45.7 cm)	19" (48.3 cm)	SE0001217 | $476	$870		NIB-2213V | $156	
NOACB1916	19" (48.3 cm)	16" (40.6 cm)	SE0001217 | $476	$870		NIB-2214V | $156	
NOACB1919	19" (48.3 cm)	19" (48.3 cm)	SE0001217 | $476	$870		NIB-2215V | $156	
NOACB2007	20" (50.8 cm)	7" (17.8 cm)	SE0001217 | $476	$870		NIB-2216V | $156	
NOACB2009	20" (50.8 cm)	9" (22.9 cm)	SE0001217 | $476	$870		NIB-2217V | $156	
NOACB2013	20" (50.8 cm)	13" (33 cm)	SE0001217 | $476	$870		NIB-2218V | $156	
NOACB2016	20" (50.8 cm)	16" (40.6 cm)	SE0001217 | $476	$870		NIB-2219V | $156	
NOACB2019	20" (50.8 cm)	19" (48.3 cm)	SE0001217 | $476	$870		NIB-2220V | $156	
NOACB2116	21" (53.3 cm)	16" (40.6 cm)	SE0001215 | $497	$906		NIB-2221V | $156	
NOACB2119	21" (53.3 cm)	19" (48.3 cm)	SE0001215 | $497	$906		NIB-2222V | $156	
NOACB2213	22" (55.9 cm)	13" (33 cm)	SE0001215 | $497	$906		NIB-2223V | $156	
NOACB2216	22" (55.9 cm)	16" (40.6 cm)	SE0001215 | $497	$906		NIB-2224V | $156	
NOACB2219	22" (55.9 cm)	19" (48.3 cm)	SE0001215 | $497	$906		NIB-2225V | $156	
NOACB2316	23" (58.4 cm)	16" (40.6 cm)	SE0001347 | $497	$906		NIB-2226V | $156	
NOACB2319	23" (58.4 cm)	19" (48.3 cm)	SE0001347 | $497	$906		NIB-2227V | $156	
NOACB2416	24" (61 cm)	16" (40.6 cm)	SE0001347 | $497	$906		NIB-2228V | $156	
NOACB2419	24" (61 cm)	19" (48.3 cm)	SE0001347 | $497	$906		NIB-2229V | $156	
NOACB2516	25" (63.5 cm)	16" (40.6 cm)	SE0001347 | $497	$906		NIB-2230V | $156	
NOACB2519	25" (63.5 cm)	19" (48.3 cm)	SE0001347 | $497	$906		NIB-2231V | $156	
NOACB2616	26" (66 cm)	16" (40.6 cm)	SE0001347 | $497	$906		NIB-2232V | $156	

Model #	Fits Wheelchair Width	Back Height	ADP Code | ADP Price	Retail	QTY	Replacement Cover & Foam Model # | Price	QTY
NOACB2619	26" (66 cm)	19" (48.3 cm)	SE0001347 | $497	$906		NIB-2233V | $156	
NOACB2716	27" (68.6 cm)	16" (40.6 cm)	SE0001347 | $497	$906		NIB-2234V | $156	
NOACB2719	27" (68.6 cm)	19" (48.3 cm)	SE0001347 | $497	$906		NIB-2235V | $156	
NOACB2816	28" (71.1 cm)	16" (40.6 cm)	SE0001347 | $497	$906		NIB-2236V | $156	
NOACB2819	28" (71.1 cm)	19" (48.3 cm)	SE0001347 | $497	$906		NIB-2237V | $156	
NOACB2916	29" (73.7 cm)	16" (40.6 cm)	SE0001347 | $497	$906		NIB-2238V | $156	
NOACB2919	29" (73.7 cm)	19" (48.3 cm)	SE0001347 | $497	$906		NIB-2239V | $156	

***** One Hand Release does not fit on backs smaller than 14" wide

Optima™ DEEP – Thoracic Back Support

› Has a depth adjustable deep thoracic contour of 5.5"– 7" (14-17.8 cm). Weight capacity for backs up to 20" (50.8 cm) is 300 lbs (136 kg), for 22" (55.9 cm) and larger is 400 lbs (181.5 kg).
› When using four point fixed mount hardware, 23" (58.4 cm) and larger have a weight capacity of 550 lbs

Model #	Fits Wheelchair Width	Back Height	ADP Code | ADP Price	Retail	QTY	Replacement Cover & Foam Model # | Price	QTY
NOPCB1307	*13" (33 cm)	7" (17.8 cm)	SE0001219 | $545	$990		NIB-2240V | $156	
NOPCB1309	*13" (33 cm)	9" (22.9 cm)	SE0001219 | $545	$990		NIB-2241V | $156	
NOPCB1313	*13" (33 cm)	13" (33 cm)	SE0001219 | $545	$990		NIB-2242V | $156	
NOPCB1316	*13" (33 cm)	16" (40.6 cm)	SE0001219 | $545	$990		NIB-2243V | $156	
NOPCB1407	14" (35.6 cm)	7" (17.8 cm)	SE0001219 | $545	$990		NIB-2244V | $156	
NOPCB1409	14" (35.6 cm)	9" (22.9 cm)	SE0001219 | $545	$990		NIB-2245V | $156	
NOPCB1413	14" (35.6 cm)	13" (33 cm)	SE0001219 | $545	$990		NIB-2246V | $156	
NOPCB1416	14" (35.6 cm)	16" (40.6 cm)	SE0001219 | $545	$990		NIB-2247V | $156	
NOPCB1507	15" (38.1 cm)	7" (17.8 cm)	SE0001219 | $545	$990		NIB-2248V | $156	
NOPCB1509	15" (38.1 cm)	9" (22.9 cm)	SE0001219 | $545	$990		NIB-2249V | $156	
NOPCB1513	15" (38.1 cm)	13" (33 cm)	SE0001219 | $545	$990		NIB-2250V | $156	
NOPCB1516	15" (38.1 cm)	16" (40.6 cm)	SE0001219 | $545	$990		NIB-2251V | $156	
NOPCB1607	16" (40.6 cm)	7" (17.8 cm)	SE0001219 | $545	$990		NIB-2252V | $156	
NOPCB1609	16" (40.6 cm)	9" (22.9 cm)	SE0001219 | $545	$990		NIB-2253V | $156	
NOPCB1613	16" (40.6 cm)	13" (33 cm)	SE0001219 | $545	$990		NIB-2254V | $156	
NOPCB1616	16" (40.6 cm)	16" (40.6 cm)	SE0001219 | $545	$990		NIB-2255V | $156	
NOPCB1619	16" (40.6 cm)	19" (48.3 cm)	SE0001219 | $545	$990		NIB-2256V | $156	
NOPCB1707	17" (43.2 cm)	7" (17.8 cm)	SE0001219 | $545	$990		NIB-2257V | $156	
NOPCB1709	17" (43.2 cm)	9" (22.9 cm)	SE0001219 | $545	$990		NIB-2258V | $156	
NOPCB1713	17" (43.2 cm)	13" (33 cm)	SE0001219 | $545	$990		NIB-2259V | $156	
NOPCB1716	17" (43.2 cm)	16" (40.6 cm)	SE0001219 | $545	$990		NIB-2260V | $156	
NOPCB1719	17" (43.2 cm)	19" (48.3 cm)	SE0001219 | $545	$990		NIB-2261V | $156	
NOPCB1807	18" (45.7 cm)	7" (17.8 cm)	SE0001219 | $545	$990		NIB-2262V | $156	
NOPCB1809	18" (45.7 cm)	9" (22.9 cm)	SE0001219 | $545	$990		NIB-2263V | $156	
NOPCB1813	18" (45.7 cm)	13" (33 cm)	SE0001219 | $545	$990		NIB-2264V | $156	
NOPCB1816	18" (45.7 cm)	16" (40.6 cm)	SE0001219 | $545	$990		NIB-2265V | $156	
NOPCB1819	18" (45.7 cm)	19" (48.3 cm)	SE0001219 | $545	$990		NIB-2266V | $156	
NOPCB1916	19" (48.3 cm)	16" (40.6 cm)	SE0001219 | $545	$990		NIB-2267V | $156	
NOPCB1919	19" (48.3 cm)	19" (48.3 cm)	SE0001219 | $545	$990		NIB-2268V | $156	
NOPCB2007	20" (50.8 cm)	7" (17.8 cm)	SE0001219 | $545	$990		NIB-2269V | $156	
NOPCB2009	20" (50.8 cm)	9" (22.9 cm)	SE0001219 | $545	$990		NIB-2270V | $156	
NOPCB2013	20" (50.8 cm)	13" (33 cm)	SE0001219 | $545	$990		NIB-2271V | $156	
NOPCB2016	20" (50.8 cm)	16" (40.6 cm)	SE0001219 | $545	$990		NIB-2272V | $156	
NOPCB2019	20" (50.8 cm)	19" (48.3 cm)	SE0001219 | $545	$990		NIB-2273V | $156	
NOPCB2116	21" (53.3 cm)	16" (40.6 cm)	SE0001216 | $566	$1032		NIB-2274V | $156	
NOPCB2119	21" (53.3 cm)	19" (48.3 cm)	SE0001216 | $566	$1032		NIB-2275V | $156	
NOPCB2213	22" (55.9 cm)	13" (33 cm)	SE0001216 | $566	$1032		NIB-2276V | $156	
NOPCB2216	22" (55.9 cm)	16" (40.6 cm)	SE0001216 | $566	$1032		NIB-2277V | $156	
NOPCB2219	22" (55.9 cm)	19" (48.3 cm)	SE0001216 | $566	$1032		NIB-2278V | $156	
NOPCB2316	23" (58.4 cm)	16" (40.6 cm)	SE0001348 | $566	$1032		NIB-2279V | $156	
NOPCB2319	23" (58.4 cm)	19" (48.3 cm)	SE0001348 | $566	$1032		NIB-2280V | $156	
NOPCB2416	24" (61 cm)	16" (40.6 cm)	SE0001348 | $566	$1032		NIB-2281V | $156	
NOPCB2419	24" (61 cm)	19" (48.3 cm)	SE0001348 | $566	$1032		NIB-2282V | $156	
NOPCB2516	25" (63.5 cm)	16" (40.6 cm)	SE0001348 | $566	$1032		NIB-2283V | $156	
NOPCB2519	25" (63.5 cm)	19" (48.3 cm)	SE0001348 | $566	$1032		NIB-2284V | $156	

Model #	Fits Wheelchair Width	Back Height	ADP Code | ADP Price	Retail	QTY	Replacement Cover & Foam Model # | Price	QTY
NOPCB2616	26" (66 cm)	16" (40.6 cm)	SE0001348 | $566	$1032		NIB-2285V | $156	
NOPCB2619	26" (66 cm)	19" (48.3 cm)	SE0001348 | $566	$1032		NIB-2286V | $156	
NOPCB2716	27" (68.6 cm)	16" (40.6 cm)	SE0001348 | $566	$1032		NIB-2287V | $156	
NOPCB2719	27" (68.6 cm)	19" (48.3 cm)	SE0001348 | $566	$1032		NIB-2288V | $156	
NOPCB2816	28" (71.1 cm)	16" (40.6 cm)	SE0001348 | $566	$1032		NIB-2289V | $156	
NOPCB2819	28" (71.1 cm)	19" (48.3 cm)	SE0001348 | $566	$1032		NIB-2290V | $156	
NOPCB2916	29" (73.7 cm)	16" (40.6 cm)	SE0001348 | $566	$1032		NIB-2291V | $156	
NOPCB2919	29" (73.7 cm)	19" (48.3 cm)	SE0001348 | $566	$1032		NIB-2292V | $156	

* One Hand Release does not fit on backs smaller than 14" wide

Optima™ Carbon – Thoracic Back Support

› Has a 3" (7.6 cm) mild thoracic contour
› Weight capacity for backs up to 20" (50.8 cm) is 300 lbs (136 kg)

Model #	Fits Wheelchair Width	Back Height	ADP Code | ADP Price	Retail	QTY	Replacement Cover & Foam Model # | Price	QTY
NOCFACB1409	14" (35.6 cm)	9" (22.9 cm)	SE0001222 | $756	$1380		NIB-2192V | $156	
NOCFACB1413	14" (35.6 cm)	13" (33 cm)	SE0001222 | $756	$1380		NIB-2193V | $156	
NOCFACB1416	14" (35.6 cm)	16" (40.6 cm)	SE0001222 | $756	$1380		NIB-2194V | $156	
NOCFACB1509	15" (38.1 cm)	9" (22.9 cm)	SE0001222 | $756	$1380		NIB-2196V | $156	
NOCFACB1513	15" (38.1 cm)	13" (33 cm)	SE0001222 | $756	$1380		NIB-2197V | $156	
NOCFACB1516	15" (38.1 cm)	16" (40.6 cm)	SE0001222 | $756	$1380		NIB-2198V | $156	
NOCFACB1609	16" (40.6 cm)	9" (22.9 cm)	SE0001222 | $756	$1380		NIB-2200V | $156	
NOCFACB1613	16" (40.6 cm)	13" (33 cm)	SE0001222 | $756	$1380		NIB-2201V | $156	
NOCFACB1616	16" (40.6 cm)	16" (40.6 cm)	SE0001222 | $756	$1380		NIB-2202V | $156	
NOCFACB1709	17" (43.2 cm)	9" (22.9 cm)	SE0001222 | $756	$1380		NIB-2205V | $156	
NOCFACB1713	17" (43.2 cm)	13" (33 cm)	SE0001222 | $756	$1380		NIB-2206V | $156	
NOCFACB1716	17" (43.2 cm)	16" (40.6 cm)	SE0001222 | $756	$1380		NIB-2207V | $156	
NOCFACB1809	18" (45.7 cm)	9" (22.9 cm)	SE0001222 | $756	$1380		NIB-2210V | $156	
NOCFACB1813	18" (45.7 cm)	13" (33 cm)	SE0001222 | $756	$1380		NIB-2211V | $156	
NOCFACB1816	18" (45.7 cm)	16" (40.6 cm)	SE0001222 | $756	$1380		NIB-2212V | $156	
NOCFACB2009	20" (50.8 cm)	9" (22.9 cm)	SE0001222 | $756	$1380		NIB-2217V | $156	
NOCFACB2013	20" (50.8 cm)	13" (33 cm)	SE0001222 | $756	$1380		NIB-2218V | $156	
NOCFACB2016	20" (50.8 cm)	16" (40.6 cm)	SE0001222 | $756	$1380		NIB-2219V | $156	

Optima™ Carbon DEEP – Thoracic Back Support

› Depth adjustable thoracic contour of 5.5"- 7" (14-17.8 cm).
› Weight capacity for backs up to 20" (50.8 cm) is 300 lbs (136 kg).

Model #	Fits Wheelchair Width	Back Height	ADP Code | ADP Price	Retail	QTY	Replacement Cover & Foam Model # | Price	QTY
NOCFPCB1409	14" (35.6 cm)	9" (22.9 cm)	SE0001222 | $756	$1500		NIB-2245V | $156	
NOCFPCB1413	14" (35.6 cm)	13" (33 cm)	SE0001222 | $756	$1500		NIB-2246V | $156	
NOCFPCB1416	14" (35.6 cm)	16" (40.6 cm)	SE0001222 | $756	$1500		NIB-2247V | $156	
NOCFPCB1509	15" (38.1 cm)	9" (22.9 cm)	SE0001281 | $824	$1500		NIB-2249V | $156	
NOCFPCB1513	15" (38.1 cm)	13" (33 cm)	SE0001281 | $824	$1500		NIB-2250V | $156	
NOCFPCB1516	15" (38.1 cm)	16" (40.6 cm)	SE0001281 | $824	$1500		NIB-2251V | $156	
NOCFPCB1609	16" (40.6 cm)	9" (22.9 cm)	SE0001281 | $824	$1500		NIB-2253V | $156	
NOCFPCB1613	16" (40.6 cm)	13" (33 cm)	SE0001281 | $824	$1500		NIB-2254V | $156	
NOCFPCB1616	16" (40.6 cm)	16" (40.6 cm)	SE0001281 | $824	$1500		NIB-2255V | $156	
NOCFPCB1709	17" (43.2 cm)	9" (22.9 cm)	SE0001281 | $824	$1500		NIB-2258V | $156	
NOCFPCB1713	17" (43.2 cm)	13" (33 cm)	SE0001281 | $824	$1500		NIB-2259V | $156	
NOCFPCB1716	17" (43.2 cm)	16" (40.6 cm)	SE0001281 | $824	$1500		NIB-2260V | $156	
NOCFPCB1809	18" (45.7 cm)	9" (22.9 cm)	SE0001281 | $824	$1500		NIB-2263V | $156	
NOCFPCB1813	18" (45.7 cm)	13" (33 cm)	SE0001281 | $824	$1500		NIB-2264V | $156	
NOCFPCB1816	18" (45.7 cm)	16" (40.6 cm)	SE0001281 | $824	$1500		NIB-2265V | $156	
NOCFPCB2009	20" (50.8 cm)	9" (22.9 cm)	SE0001281 | $824	$1500		NIB-2270V | $156	
NOCFPCB2013	20" (50.8 cm)	13" (33 cm)	SE0001281 | $824	$1500		NIB-2271V | $156	
NOCFPCB2016	20" (50.8 cm)	16" (40.6 cm)	SE0001281 | $824	$1500		NIB-2272V | $156	

Optional 2 Point Fixed Hardware for Carbon Back Support

› No charge option when ordered with a Back Support. Specify model number when ordering Back Support.

Model #	Description	Fits Wheelchair Width	Back Height	Retail	QTY
NIB-1207	2 Point Mount hardware. Width expandable to fit 3 sizes of chair	15"-22" (38.1-55.9 cm)	9", 13", 16" (22.9-33-40.6 cm)	$120	
NIB-1642	Micro Mount 2 Point Hardware. NOT Width Expandable	15"-22" (38.1-55.9 cm)	9", 13" (22.9-33 cm)	$120	

Armadillo

THE MULTI-ADJUSTABLE
POSTURAL BACK SUPPORT



Armadillo™ – Back Support

- Three-section modular shell designed to adjust to fit the unique contour of the user's spine
- Designed for users with kyphosis or other spinal deformities
- Weight capacity for backs up to 20" (50.8 cm) is 300 lbs (136 kg), for 22" (55.9 cm) and larger is 400 lbs (181.5 kg)
- Armadillo does not come with the One Hand Quick Release
- **No hardware swap available**

Model #	Fits Wheelchair Width	Back Height	ADP Code | ADP Price	Retail	QTY
NMAPSB14	14" (35.6 cm)	16" (40.6 cm)	SE0001130 | $687	$1254	
NMAPSB16	16" (40.6 cm)	16" (40.6 cm)	SE0001130 | $687	$1254	
NMAPSB18	18" (45.7 cm)	18" (45.7 cm)	SE0001130 | $687	$1254	
NMAPSB18-TALL	18" (45.7 cm)	20" (50.8 cm)	SE0001130 | $687	$1254	
NMAPSB20	20" (50.8 cm)	18" (45.7 cm)	SE0001130 | $687	$1254	
NMAPSB20-TALL	20" (50.8 cm)	20" (50.8 cm)	SE0001130 | $687	$1254	
NMAPSB22	22" (55.9 cm)	18" (45.7 cm)	SE0001130 | $687	$1434	
NMAPSB22-TALL	22" (55.9 cm)	20" (50.8 cm)	SE0001130 | $687	$1434	
NMAPSB24	24" (61 cm)	18" (45.7 cm)	SE0001130 | $687	$1434	
NMAPSB24-TALL	24" (61 cm)	20" (50.8 cm)	SE0001130 | $687	$1434	

Replacement Cover Model # | Price	QTY
NIB-2293V | $156	
NIB-2294V | $156	
NIB-2295V | $156	
NIB-2296V | $156	
NIB-2297V | $156	
NIB-2298V | $156	
NIB-2299V | $156	
NIB-2300V | $156	
NIB-2301V | $156	
NIB-2302V | $156	

Armadillo™ – Additional Lateral Contour Add-on

Model #	Description	ADP Code | ADP Price	Retail	QTY
NIB-1937	2" lateral contour add-on, Pair. Provides slight contour for lateral support.	N/A	$114	

Back Support Hardware Options

All Backs come standard with NIB-1004 Right and NIB-1178 Left, Quick Release Mounting Hardware. Fixed mounting kits are provided free of charge as a replacement for the standard mounting hardware

Both the 2-point and 4-point fixed hardware have 1" depth adjustment. The 2-point fixed mount has 25 degrees of posterior & anterior angle adjustment, the 4-point hardware has an average of 15 degrees of posterior & anterior angle adjustment (varies, depending on spacing between the brackets).

Model #	Description	Xtend/Xtend Low	Classic	Optima	Optima Carbon	üFit	Armadillo	Retail	QTY
NIB-1207 	2-Point Fixed Hardware	N/A	Optional **1**	Optional **1**	Optional	Optional **1**	N/A	$120	
NIB-1642 	2-Point Micro Mount Fixed Hardware **(2 each required when ordering for a complete back support.)**	N/A	N/A	Optional **2** & **3**	Optional **2** & **3**	N/A	N/A	$60	
NIB-1969 	4-Point Fixed Hardware	Optional **4+3**	Optional **3**	Optional **3**	Optional **3**	Optional **3**	N/A	$120	

1 - Use only on back supports with 16" (40.6 cm) back height or lower. 2 - Use only on back supports with 13" (33 cm) back height or lower.
3 - NOT width adjustable – Fits one back/chair width. 4 - Limits Height Adjustment to 3"

Back Support Options and Accessories

Model #	Description	Fits Back Width	Retail	QTY
NIB-1564	Custom Visco Gel Foam Option (Dual density 0.5" (1.3 cm) Polyurethane foam backing and 1" (2.5 cm) top layer of Visco gel foam)	Specify back model # when ordering	$192	
Custom IC Cover	Optional Infection Control Wipe Down Back Support Cover	Specify back model # when ordering	$246	
NIB-0190	Pelvic-Lumbar Support Pads (PAIR)	All	$39	
NIB-0191	Small Lateral Support Pads (PAIR)	14"-16" (35.6-40.6 cm)	$39	
NIB-0192	Large Lateral Support Pads (PAIR)	17"-22" (43.2-55.9 cm)	$39	
NIB-1004	Mounting Hardware Clamp Kit, right	N/A	$120	
NIB-1178	Mounting Hardware Clamp Kit, left	N/A	$120	
NIB-0789	Replacement One Hand Release Kit	14"-16" (35.6-40.6 cm)	$54	
NIB-1051	Replacement One Hand Release Kit	16"-22" (40.6-55.9 cm)	$57	
NIB-0576	Replacement One Hand Release Kit	22"-24" (55.9-61cm)	$57	

Model #		Description	Fits Back Width	Retail	QTY
NIB-1938		Extra Small Privacy Flap for 11" - 13" wide back supports	11" - 13" (27.9 - 33.0)	$84	
NIB-1078		Small Privacy Flap for 14"-16" wide back supports	14"-16" (35.6-40.6 cm)	$84	
NIB-1079		Medium Flap for 17"-19" wide back supports	17"-19" (43.2-48.3 cm)	$84	
NIB-1080		Large Privacy Flap for 20"-22" wide back supports	20"-22" (50.8-55.9 cm)	$84	
NIB-1938		Extra Small Privacy Flap for 11" - 13" wide back supports	11" - 13" (27.9 - 33.0)	$84	
NIB-1081		Extra Large Privacy Flap for 23" - 26" wide back supports	23" - 26" (58.4 - 66.0 cm)	$84	

NXT LATERAL TRUNK SUPPORTS

Lateral Trunk Supports for Fixed Height and Height Adjustable Back Supports

Model #	Decription	ADP Code | ADP Price	Retail	QTY	Neoprene Cover Model # | Price	QTY	Replacement Pad Model # | Price	QTY
NLAFS-NLPHS 	Fixed short lateral support arm with small single pad (3.5" deep x 3.25" high (8.9 x 8.3 cm))	SELND0005 | $104	$198		NIB-0572 | $48		NIB-0699 | $72	
NLAFS-NLPHL 	Fixed short lateral support arm with large single pad (4" deep x 3. 5" high (10.2 x 8.9 cm))	SELND0005 | $104	$198		NIB-0572 | $48		NIB-0698 | $72	
NLASS-NLPSS 	Swing away short lateral support arm with small pad (3.5" deep x 3.25" high (8.9 x 8.3 cm))	SELND0010 | $155	$276		NIB-0572 | $48		NIB-0699 | $72	
NLASS-NLPSL 	Swing away short lateral support arm with large pad (4" deep x 3. 5" high (10.2 x 8.9 cm))	SELND0010 | $155	$276		NIB-0572 | $48		NIB-0698 | $72	
NLASA-NLPSL 	Swing away adjustable length lateral support arm with large pad (4" deep x 3. 5" high (10.2 x 8.9 cm))	SELND0015 | $166	$318		NIB-0572 | $48		NIB-0698 | $72	
NLASA-NLPTSS 	Swing away adjustable length lateral support arm small dual adjustable pad (3.5" deep x 3.25. high (8.9 x 8.3 cm))	SELND0015 | $166	$318		NIB-0572 | $48		*NIB-0699 | $72	

NOTE: All Swing away lateral supports are set up as a right side. To change to a left side, see instructions in package.
*This item uses 2 small pads, replacement pad code & price is only for a single pad only.

Lateral Trunk / Pelvic Supports for Armadillo Back Supports (NMAPS)

- All Armadillo supports have a width adjustable range of 3.25" (8.3 cm).
- Unless otherwise stated they fit both Left and Right sides

Model #	Fits Wheelchair Width	ADP Code | ADP Price	Retail	QTY	Neoprene Cover Model # | Price	QTY	Replacement Pad Model # | Price	QTY
NMAPS-LCS-L or R	Fixed adjustable contour with dual pad side trunk support.	SELND0005 | $104	$198		NIB-0573 | $48		NIB-0728 | $72	
NMAPS-DLTSF	Deep lateral arm trunk support with X-large 7.5"H x 6.5" D (19 x 16.5 cm) pad	SELND0005 | $104	$222		NIB-1413 | $48		NIB-1304 | $84	
NMAPS-LPS	Fixed lateral / pelvic support with small 3.5" D x 3.25"H (8.89 x 8.26 cm) pad	SELND0005 | $104	$198		NIB-0572 | $48		NIB-0699 | $72	
NMAPS-DLTSS	Swing away deep lateral arm trunk support with X-large 7.5"H x 6.5" D (19 -16.5 cm) pad	SELND0015 | $166	$348		NIB-1413 | $48		*NIB-1304 | $84	

*This item uses 2 Contour Pads. Replacement pad code & price is only for a single pad only.

Lateral Trunk Supports – Compatibility Matrix

	Xtend Standard & DEEP	Xtend LOW STD & DEEP	Classic STD & DEEP	üFit STD & DEEP	Optima Standard & DEEP	Optima Carbon Standard & DEEP	Armadillo
NLAFS-NLPHS							
NLAFS-NLPHL							
NLASS-NLPSS							
NLASS-NLPSL							
NLASA-NLPSL							
NLASA-NLPTSS							
NMAPS-LCS-L or R							
NMAPS-LPS							
NMAPS-DLTSF							
NMAPS-DLTSS							

NXT MULTIFIT HEAD SUPPORTS, PADS, AND HARDWARE

NXT MultiFit Head Support Pad Selection

› Pad styles can be formed to fit individual needs
› Removable washable cover and extra wipe down cover
› WHEN CHOOSING A HEADREST PAD, NIB-0747 (Multi-axis hardware) +NIB-0823 (head support receiver bracket) are required for attachment.

Model #	Description	ADP Code | ADP Price	Retail	QTY
NIB-0785 	Small contoured head support pad, 9" x 5" (22.9 x 12.7 cm)	SE0001131 | $155	$246	
NIB-0784 	Large rectangular head support pad, 10" x 5" (25.4 x 12.7 cm)	SE0001131 | $155	$246	
NIB-0818 	Extra-large rectangular head support pad, 14" x 5" (35.6 x 12.7 cm)	SE0001131 | $155	$246	

NXT MultiFit Head Support Hardware and Accessories

› Multi-Axis Head Support Hardware accommodates a wide range of positioning needs.
› WHEN CHOOSING A HEADREST PAD, NIB-0747 (Multi-axis hardware) +NIB-0823 (head support receiver bracket) are required for attachment.

Model #	Description	ADP Code | ADP Price	Retail	QTY
NIB-0747 	Multi-axis hardware, Adjustable and removable, Incl. 2 additional levers for quick-release adjustment	SEHND0010 | $138	$180	
NIB-0823 	Head support receiver bracket – Mounts head support assembly to seating system	SEHND0020 | $86	$72	

Model #	Description	ADP Code | ADP Price	Retail	QTY
NIB-1200	Universal head support adapter bracket (fits all nxt backs except 9" (22.9 cm) heights	SEHND0020 | $86	$84	
NIB-1306	Flip-back, multi-axis hardware, Adjustable and removable, Incl. 2 additional levers for quick-release adjustment	SEHND0015 | $259	$318	
NIB-1210	Head support flip back kit. Can be attached to NIB-0747 to flip back the head support pad	N/A	$132	
NIB-0725	Head support replacement quick-release lever, each	N/A	$18	
NIB-0824	Head support replacement collar, each	N/A	$18	

NXT MultiFit Replacement Parts

Model #	Description	Retail	QTY
NIB-1874	Head support ball and collar replacement kit	$72	
NIB-1875	Head support pivot link replacement kit	$57	
NIB-1876	Head support pivot link screw kit	$12	
NIB-1870	Wipe Down cover for NIB-0785 contoured head support	$57	
NIB-1871	Wipe Down cover for NIB-0784 large head support	$57	
NIB-1872	Wipe Down cover for NIB-0818 XL head support	$57	
NIB-1866	Cover for NIB-0785 contoured head support	$57	
NIB-1867	Cover for NIB-0784 large head support	$57	
NIB-1868	Cover for NIB-0818 XL head support	$57	

NXT SEAT CUSHIONS



BioFit™ Seat Cushions

- Multi-layer Cushions that utilize Dynamic's smartGELTM technology
- Multi-layer design provides deep immersion and support for medium to high skin protection
- Includes smarTX3D outer cover and fluid proof inner cover.
- Weight capacity for 10"-20" (25.4-50.8 cm) cushions is 300 lbs (136 kg), 22"-26" (55.9-61 cm) cushions is 400 lbs (181.5 kg).
- Optional Incontinent / Infection Control Cover is a no charge alternative option when ordered with a cushion or back support. Specify model number when ordering.

Model #	Fits Wheelchair Width	Fits Wheelchair Depth	ADP Code | ADP Price	Retail	QTY	Replacement Incontinent/ Infection	QTY	Replacement smartx[3D] Cover Model # | Price	QTY
NXCABF1010	10" (25.4 cm)	10" (25.4 cm)	SE0001037 | $411	$750		[2]NXCCAF1010V | $156		[2]NXCCBF1010V | $156	
NXCABF1012	10" (25.4 cm)	12" (30.5 cm)	SE0001037 | $411	$750		[2]NXCCAF1012V | $156		[2]NXCCBF1012V | $156	
NXCABF1014	10" (25.4 cm)	14" (35.6 cm)	SE0001037 | $411	$750		[2]NXCCAF1014V | $156		[2]NXCCBF1014V | $156	
NXCABF1210	12" (30.5 cm)	10" (25.4 cm)	SE0001037 | $411	$750		[2]NXCCAF1210V | $156		[2]NXCCBF1210V | $156	
NXCABF1212	12" (30.5 cm)	12" (30.5 cm)	SE0001037 | $411	$750		[2]NXCCAF1212V | $156		[2]NXCCBF1212V | $156	
NXCABF1214	12" (30.5 cm)	14" (35.6 cm)	SE0001037 | $411	$750		[2]NXCCAF1214V | $156		[2]NXCCBF1214V | $156	
[1]NXCABF1312	13"(33.0 cm)	12" (30.5 cm)	SE0001037 | $411	$750		[3]NXCCAF1312V | $156		[3]NXCCBF1312V | $156	
[1]NXCABF1314	13"(33.0 cm)	14" (35.6 cm)	SE0001037 | $411	$750		[3]NXCCAF1314V | $156		[3]NXCCBF1314V | $156	
[1]NXCABF1315	13"(33.0 cm)	15" (38.1 cm)	SE0001037 | $411	$750		[3]NXCCAF1315V | $156		[3]NXCCBF1315V | $156	
[1]NXCABF1316	13"(33.0 cm)	16" (40.6 cm)	SE0001037 | $411	$750		[3]NXCCAF1316V | $156		[3]NXCCBF1316V | $156	
NXCABF1412	14" (35.6 cm)	12" (30.5 cm)	SE0001037 | $411	$750		[2]NXCCAF1412V | $156		[2]NXCCBF1412V | $156	
NXCABF1414	14" (35.6 cm)	14" (35.6 cm)	SE0001037 | $411	$750		[2]NXCCAF1414V | $156		[2]NXCCBF1414V | $156	
[1]NXCABF1415	14" (35.6 cm)	15" (38.1 cm)	SE0001037 | $411	$750		[3]NXCCAF1415V | $156		[3]NXCCBF1415V | $156	
NXCABF1416	14" (35.6 cm)	16" (40.6 cm)	SE0001037 | $411	$750		[2]NXCCAF1416V | $156		[2]NXCCBF1416V | $156	
[1]NXCABF1515	15" (35.6 cm)	15" (38.1 cm)	SE0001037 | $411	$750		[3]NXCCAF1515V | $156		[3]NXCCBF1515V | $156	
[1]NXCABF1516	15" (35.6 cm)	16" (40.6 cm)	SE0001037 | $411	$750		[3]NXCCAF1516V | $156		[3]NXCCBF1516V | $156	
[1]NXCABF1517	15" (35.6 cm)	17" (43.2 cm)	SE0001037 | $411	$750		[3]NXCCAF1517V | $156		[3]NXCCBF1517V | $156	
[1]NXCABF1518	15" (35.6 cm)	18" (45.7 cm)	SE0001037 | $411	$750		[3]NXCCAF1518V | $156		[3]NXCCBF1518V | $156	
[1]NXCABF1519	15" (35.6 cm)	15" (38.1 cm)	SE0001037 | $411	$750		[3]NXCCAF1519V | $156		[3]NXCCBF1519V | $156	
[1]NXCABF1520	15" (35.6 cm)	20" (50.8 cm)	SE0001037 | $411	$750		[3]NXCCAF1520V | $156		[3]NXCCBF1520V | $156	
[1]NXCABF1615	16" (40.6 cm)	15" (38.1 cm)	SE0001037 | $411	$750		[3]NXCCAF1615V | $156		[3]NXCCBF1615V | $156	
NXCABF1616	16" (40.6 cm)	16" (40.6 cm)	SE0001037 | $411	$750		[2]NXCCAF1616V | $156		[2]NXCCBF1616V | $156	
[1]NXCABF1617	16" (40.6 cm)	17" (43.2 cm)	SE0001037 | $411	$750		[3]NXCCAF1617V | $156		[3]NXCCBF1617V | $156	
NXCABF1618	16" (40.6 cm)	18" (45.7 cm)	SE0001037 | $411	$750		[2]NXCCAF1618V | $156		[2]NXCCBF1618V | $156	
[1]NXCABF1619	16" (40.6 cm)	19" (48.2 cm)	SE0001037 | $411	$750		[3]NXCCAF1619V | $156		[3]NXCCBF1619V | $156	
NXCABF1620	16" (40.6 cm)	20" (50.8 cm)	SE0001037 | $411	$750		[2]NXCCAF1620V | $156		[2]NXCCBF1620V | $156	
[1]NXCABF1716	17" (43.2 cm)	16" (40.6 cm)	SE0001037 | $411	$750		[3]NXCCAF1716V | $156		[3]NXCCBF1716V | $156	
[1]NXCABF1717	17" (43.2 cm)	17" (43.2 cm)	SE0001037 | $411	$750		[3]NXCCAF1717V | $156		[3]NXCCBF1717V | $156	
[1]NXCABF1718	17" (43.2 cm)	18" (45.7 cm)	SE0001037 | $411	$750		[3]NXCCAF1718V | $156		[3]NXCCBF1718V | $156	
[1]NXCABF1719	17" (43.2 cm)	19" (48.2 cm)	SE0001037 | $411	$750		[3]NXCCAF1719V | $156		[3]NXCCBF1719V | $156	
[1]NXCABF1720	17" (43.2 cm)	20" (50.8 cm)	SE0001037 | $411	$750		[3]NXCCAF1720V | $156		[3]NXCCBF1720V | $156	
NXCABF1816	18" (45.7 cm)	16" (40.6 cm)	SE0001037 | $411	$750		[2]NXCCAF1816V | $156		[2]NXCCBF1816V | $156	
[1]NXCABF1817	18" (45.7 cm)	17" (43.2 cm)	SE0001037 | $411	$750		[3]NXCCAF1817V | $156		[3]NXCCBF1817V | $156	
NXCABF1818	18" (45.7 cm)	18" (45.7 cm)	SE0001037 | $411	$750		[2]NXCCAF1818V | $156		[2]NXCCBF1818V | $156	
[1]NXCABF1819	18" (45.7 cm)	19" (48.2 cm)	SE0001037 | $411	$750		[3]NXCCAF1819V | $156		[3]NXCCBF1819V | $156	
NXCABF1820	18" (45.7 cm)	20" (50.8 cm)	SE0001037 | $411	$786		[2]NXCCAF1820V | $180		[2]NXCCBF1820V | $180	
[1]NXCABF1822	18" (45.7 cm)	22" (55.9 cm)	SE0001037 | $411	$786		[3]NXCCAF1822V | $180		[3]NXCCBF1822V | $180	
[1]NXCABF1916	19" (48.3 cm)	16" (40.6 cm)	SE0001037 | $411	$786		[3]NXCCAF1916V | $180		[3]NXCCBF1916V | $180	
[1]NXCABF1917	19" (48.3 cm)	17" (43.2 cm)	SE0001037 | $411	$786		[3]NXCCAF1917V | $180		[3]NXCCBF1917V | $180	
[1]NXCABF1918	19" (48.3 cm)	18" (45.7 cm)	SE0001037 | $411	$786		[3]NXCCAF1918V | $180		[3]NXCCBF1918V | $180	
[1]NXCABF1919	19" (48.3 cm)	19" (48.2 cm)	SE0001037 | $411	$786		[3]NXCCAF1919V | $180		[3]NXCCBF1919V | $180	
[1]NXCABF1920	19" (48.3 cm)	20" (50.8 cm)	SE0001037 | $411	$786		[3]NXCCAF1920V | $180		[3]NXCCBF1920V | $180	
NXCABF2016	20" (50.8 cm)	16" (40.6 cm)	SE0001037 | $411	$786		[2]NXCCAF2016V | $180		[2]NXCCBF2016V | $180	

Model #	Fits Wheelchair Width	Fits Wheelchair Depth	ADP Code | ADP Price	Retail	QTY	Replacement Incontinent/ Infection Control Cover	QTY	Replacement smartx[3D] Cover Model # | Price	QTY
[1]NXCABF2017	20" (50.8 cm)	17" (43.2 cm)	SE0001037 | $411	$786		[3]NXCCAF2017V | $180		[3]NXCCBF2017V | $180	
NXCABF2018	20" (50.8 cm)	18" (45.7 cm)	SE0001037 | $411	$786		[2]NXCCAF2018V | $180		[2]NXCCBF2018V | $180	
[1]NXCABF2019	20" (50.8 cm)	19" (48.2 cm)	SE0001037 | $411	$786		[3]NXCCAF2019V | $180		[3]NXCCBF2019V | $180	
NXCABF2020	20" (50.8 cm)	20" (50.8 cm)	SE0001034 | $431	$786		[2]NXCCAF2020V | $180		[2]NXCCBF2020V | $180	
[1]NXCABF2022	20" (50.8 cm)	22" (55.9 cm)	SE0001034 | $431	$786		[3]NXCCAF2022V | $180		[3]NXCCBF2022V | $180	
[1]NXCABF2116	21" (53.3 cm)	16" (40.6 cm)	SE0001034 | $431	$786		[3]NXCCAF2116V | $180		[3]NXCCBF2116V | $180	
[1]NXCABF2118	21" (53.3 cm)	18" (45.7 cm)	SE0001034 | $431	$786		[3]NXCCAF2118V | $180		[3]NXCCBF2118V | $180	
[1]NXCABF2120	21" (53.3 cm)	20" (50.8 cm)	SE0001034 | $431	$786		[3]NXCCAF2120V | $180		[3]NXCCBF2120V | $180	
NXCABF2216	22" (55.9 cm)	16" (40.6 cm)	SE0001034 | $431	$786		[3]NXCCAF2216V | $180		[3]NXCCBF2216V | $180	
NXCABF2218	22" (55.9 cm)	18" (45.7 cm)	SE0001034 | $431	$786		[3]NXCCAF2218V | $180		[3]NXCCBF2218V | $180	
NXCABF2220	22" (55.9 cm)	20" (50.8 cm)	SE0001034 | $431	$786		[3]NXCCAF2220V | $180		[3]NXCCBF2220V | $180	
[1]NXCABF2222	22" (55.9 cm)	22" (55.9 cm)	SE0001034 | $431	$786		[4]NXCCAF2222V | $180		[4]NXCCBF2222V | $180	
[1]NXCABF2316	23" (58.4 cm)	16" (40.6 cm)	SE0001034 | $431	$786		[4]NXCCAF2316V | $180		[4]NXCCBF2316V | $180	
[1]NXCABF2318	23" (58.4 cm)	18" (45.7 cm)	SE0001034 | $431	$786		[4]NXCCAF2318V | $180		[4]NXCCBF2318V | $180	
[1]NXCABF2320	23" (58.4 cm)	20" (50.8 cm)	SE0001034 | $431	$786		[4]NXCCAF2320V | $180		[4]NXCCBF2320V | $180	
NXCABF2416	24" (61.0 cm)	16" (40.6 cm)	SE0001034 | $431	$786		[4]NXCCAF2416V | $180		[4]NXCCBF2416V | $180	
NXCABF2418	24" (61.0 cm)	18" (45.7 cm)	SE0001034 | $431	$786		[4]NXCCAF2418V | $180		[4]NXCCBF2418V | $180	
NXCABF2420	24" (61.0 cm)	20" (50.8 cm)	SE0001034 | $431	$786		[4]NXCCAF2420V | $180		[4]NXCCBF2420V | $180	
[1]NXCABF2422	24" (61.0 cm)	22" (55.9 cm)	SE0001034 | $431	$786		[4]NXCCAF2422V | $180		[4]NXCCBF2422V | $180	
[1]NXCABF2616	26" (66.0 cm)	16" (40.6 cm)	SE0001691 | $480	$876		[4]NXCCAF2616V | $180		[4]NXCCBF2616V | $180	
[1]NXCABF2618	26" (66.0 cm)	18" (45.7 cm)	SE0001691 | $480	$876		[4]NXCCAF2618V | $180		[4]NXCCBF2618V | $180	
[1]NXCABF2620	26" (66.0 cm)	20" (50.8 cm)	SE0001691 | $480	$876		[4]NXCCAF2620V | $180		[4]NXCCBF2620V | $180	
[1]NXCABF2622	26" (66.0 cm)	22" (55.9 cm)	SE0001691 | $480	$876		[4]NXCCAF2622V | $180		[4]NXCCBF2622V | $180	

[1] These are our non-standard/custom cushion sizes. ADP code SESND1040 can be used for non-standard / custom sizing. Width or depth or both. ADP price $69/customization

[2] ADP code SESND1050 can be used for extra replacement covers-standard sizes. ADP price $65.

[3] ADP code SESND1055 can be used for extra covers – non-standard sizes. ADP price $99.

[4] ADP code SESND1060 can be used for extra covers for Bariatric sizes. ADP price $134.



NüFit™ Seat Cushions

› Multi-layer Contoured Cushions designed for users who need a comfortable cushion with good positioning and are at low to medium risk of skin breakdown
› Includes smarTX3D outer cover and fluid proof inner cover
› Weight capacity 300lbs (136 kg).

Model #	Fits Wheelchair Width	Fits Wheel- chair Depth	ADP Code | ADP Price	Retail	QTY	Replacement Incontinent/ Infection	QTY	Replacement smartx[3D] Cover Model # | Price	QTY
NXCANF1616	16" (40.6 cm)	16" (40.6 cm)	SE0001038 | $376	$570		[2]NXCCAF1616V | $156		[2]NXCCBF1616V | $156	
NXCANF1618	16" (40.6 cm)	18" (45.7 cm)	SE0001038 | $376	$570		[2]NXCCAF1618V | $156		[2]NXCCBF1618V | $156	
NXCANF1620	16" (40.6 cm)	20" (50.8 cm)	SE0001038 | $376	$570		[2]NXCCAF1620V | $156		[2]NXCCBF1620V | $156	
NXCANF1816	18" (45.7 cm)	16" (40.6 cm)	SE0001038 | $376	$570		[2]NXCCAF1816V | $156		[2]NXCCBF1816V | $156	
NXCANF1818	18" (45.7 cm)	18" (45.7 cm)	SE0001038 | $376	$570		[2]NXCCAF1818V | $156		[2]NXCCBF1818V | $156	
[1]NXCANF1820	18" (45.7 cm)	20" (50.8 cm)	SE0001038 | $376	$570		[2]NXCCAF2018V | $180		[2]NXCCBF2018V | $180	
[1]NXCANF2016	20" (50.8 cm)	16" (40.6 cm)	SE0001038 | $376	$570		[2]NXCCAF2016V | $180		[2]NXCCBF2016V | $180	
[1]NXCANF2018	20" (50.8 cm)	18" (45.7 cm)	SE0001038 | $376	$570		[2]NXCCAF2018V | $180		[2]NXCCBF2018V | $180	
[1]NXCANF2020	20" (50.8 cm)	20" (50.8 cm)	SE0001038 | $376	$570		[2]NXCCAF2020V | $180		[2]NXCCBF2020V | $180	
[1]NXCANF2216	22" (55.9 cm)	16" (40.6 cm)	SE0001038 | $376	$570		[3]NXCCAF2216V | $180		[3]NXCCBF2216V | $180	
[1]NXCANF2218	22" (55.9 cm)	18" (45.7 cm)	SE0001038 | $376	$570		[3]NXCCAF2218V | $180		[3]NXCCBF2218V | $180	
[1]NXCANF2220	22" (55.9 cm)	20" (50.8 cm)	SE0001038 | $376	$570		[3]NXCCAF2220V | $180		[3]NXCCBF2220V | $180	

1 Use ADP code SESND1040 for nonstandard width and SESND1040 for nonstandard depth (if nonstandard width and depth are specified, both require ADP code SESND1040 [x2]).

2 Use ADP code SESND1050 for extra/replacement smartx3D and Incontinent Covers 18"x18" (45.7 x 45.7 cm) and smaller. ADP Funding for these items is 69.00.

3 Use ADP code SESND1055 for extra/replacement smartx3D and Incontinent Covers 18 x20" (45.7 x 50.8 cm) and larger. ADP Funding for these items is 99.00.

BioFit and NüFit Additional Inner Covers

Model #	Fits Cushion Size	Retail	QTY	Model #	Fits Cushion Size	Retail	QTY
NXCCIF1010V	10" x 10" (25.4 x 25.4 cm)	$84		NXCCIF1817V	18" x 17" (45.7 x 43.1 cm)	$84	
NXCCIF1012V	10" x 12" (25.4 x 30.4 cm)	$84		NXCCIF1818V	18" x 18" (45.7 x 45.7 cm)	$84	
NXCCIF1014V	10" x 14" (25.4 x 35.5 cm)	$84		NXCCIF1819V	18" x 19" (45.7 x 48.2 cm)	$84	
NXCCIF1210V	12" x 10" (30.4 x 25.4 cm)	$84		NXCCIF1820V	18" x 20" (45.7 x 50.8 cm)	$84	
NXCCIF1212V	12" x 12" (30.4 x 30.4 cm)	$84		NXCCIF1822V	18" x 22" (45.7 x 55.9 cm)	$84	
NXCCIF1214V	12" x 14" (30.4 x 35.6 cm)	$84		NXCCIF2016V	20" x 16" (50.8 x 40.6 cm)	$84	
NXCCIF1312V	13" x 12" (33.0 x 30.4 cm)	$84		NXCCIF2017V	20" x 17" (50.8 x 43.1 cm)	$84	
NXCCIF1314V	13" x 14" (33.0 x 35.5cm)	$84		NXCCIF2018V	20" x 18" (50.8 x 45.7 cm)	$84	
NXCCIF1315V	13" x 15" (33.0 x 38.1 cm)	$84		NXCIFF2019V	20" x 19" (50.8 x 48.2 cm)	$84	
NXCCIF1316V	13" x 16" (33.0 x 40.6 cm)	$84		NXCCIF2020V	20" x 20" (50.8 x 50.8 cm)	$84	
NXCCIF1412V	14" x 12" (35.6 x 30.4 cm)	$84		NXCCIF2022V	20" x 22" (50.8 x 55.9 cm)	$84	
NXCCIF1414V	14" x 14" (35.6 x 35.6 cm)	$84		NXCCIF2116V	21" x 16" (53.3 x 40.6 cm)	$84	
NXCCIF1415V	14" x 15" (35.6 x 38.1 cm)	$84		NXCCIF2118V	21" x 18" (53.3 x 45.7 cm)	$84	
NXCCIF1416V	14" x 16" (36.6 x 40.6 cm)	$84		NXCCIF2120V	21" x 20" (53.3 x 50.8 cm)	$84	
NXCCIF1515V	15" x 15" (38.1 x 38.1 cm)	$84		NXCCIF2216V	22" x 16" (55.9 x 40.6 cm)	$84	
NXCCIF1516V	15" x 16" (38.1 x 40.6 cm)	$84		NXCCIF2218V	22" x 18" (55.9 x 45.7 cm)	$84	
NXCCIF1517V	15" x 17" (38.1 x 43.1 cm)	$84		NXCCIF2220V	22" x 20" (55.9 x 50.8 cm)	$84	
NXCCIF1518V	15" x 18" (38.1 x 45.7cm)	$84		NXCCIF2222V	22" x 22" (55.9 x55.9 cm)	$84	
NXCCIF1519V	15" x 19" (38.1 x 48.2 cm)	$84		NXCCIF2316V	23" x 16" (58.4 x 40.6 cm)	$84	
NXCCIF1520V	15" x 20" (38.1 x 50.8 cm)	$84		NXCCIF2318V	23" x 18" (58.4 x 45.7 cm)	$84	
NXCCIF1615V	16" x 15" (40.6 x 38.1 cm)	$84		NXCCIF2320V	23" x 20" (58.4 x 50.8 cm)	$84	
NXCCIF1616V	16" x 16" (40.6 x 40.6 cm)	$84		NXCCIF2416V	24" x 16" (61.0 x 40.6 cm)	$84	
NXCCIF1617V	16" x 17" (40.6 x 43.1 cm)	$84		NXCCIF2418V	24" x 18" (61.0 x 45.7 cm) `	$84	
NXCCIF1618V	16" x 18" (40.6 x 45.7 cm)	$84		NXCCIF2420V	24" x 20" (61.0 x 50.8 cm)	$84	
NXCCIF1619V	16" x 19" (40.6 x 48.2 cm)	$84		NXCCIF2422V	24" x 22" (61.0 x55.9 cm)	$84	
NXCCIF1620V	16" x 20" (40.6 x 50.8 cm)	$84		NXCCIF2616V	26" x 16" (66.0 x 40.6 cm)	$84	
NXCCIF1716V	17" x 16" (43.1 x 40.6 cm)	$84		NXCCIF2618V	26" x 18" (66.0 x 45.7 cm)	$84	
NXCCIF1717V	17" x 17" (43.1 x 43.1 cm)	$84		NXCCIF2620V	26" x 20" (66.0 x 50.8 cm)	$84	
NXCCIF1718V	17" x 18" (40.6 x 45.7 cm)	$84		NXCCIF2622V	26" x 22" (66.0 x 55.9 cm)	$84	
NXCCIF1719V	17" x 19" (43.1 x 48.2 cm)	$84					
NXCCIF1720V	17" x 20" (43.1 x 50.8 cm)	$84					
NXCCIF1816V	18" x 16" (45.7 x 40.6 cm)	$84					

BioFit and NüFit™ Seat Cushions Customization

› When Ordering Custom Cushions: Please specify which cushion model you wish to purchase and then the modification.
› Note: The modification will be made to the specific cushion size selected. i.e. "NXCABF1818 with NSDR2." .

Description	Dimensions of Change	Retail	QTY
Seat depth reduction	Cushion depth less 1"	$192	
Seat depth reduction	Cushion depth less 2"	$192	
Seat depth reduction	Cushion depth less 3"	$192	
Right leg length discrepancy	Cushion depth users right less 1"	$192	
Right leg length discrepancy	Cushion depth users right less 2"	$192	
Left leg length discrepancy	Cushion depth users left less 1"	$192	
Left leg length discrepancy	Cushion depth users left less 2"	$192	
Cushion width reduction	Special request – requires approval	$192	

Seating and Cushion Accessories

Model #		Description	Dimensions of Change	ADP Code I ADP Price	Retail	QTY
NIB-0711		Pair of 0.5" (1.2 cm) pelvic build up wedges	All Sizes	SESND1040 | $69	$96	
RSSI 1600	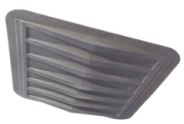	Solid seat insert	Fits cushions 16" & 17" wide (40.6 & 43.2 cm) and 14"-18" deep (35.6-45.7 cm)	SESND1015 | $69	$96	
RSSI 1800		Solid seat insert	Fits cushions 18" & 19" wide (45.7 & 48.3 cm) and 14"-18" deep (35.6-45.7 cm)	SESND1015 | $69	$96	
RSSI 2000		Solid seat insert	Fits cushions 20"-22" wide (50.8-55.9 cm) and 18"-20" deep (45.7-50.8 cm)	SESND1015 | $69	$96	

Notes: