

Helio
 ORDER FORM - USA

P.O. number:*	Date:	Ship to:*
Company Name:*	Phone:*	Name:
Purchasing contact:*		Address:
Clinician/Sales rep/ATP:		City: State:
Email:		Zip Code:
Marked for:		Phone:

* Required MA082 English Manual (STD) MA089 Spanish Manual Taxes not included

MODEL								USD			
1	WC03	Ultralight folding Helio wheelchair (265lb weight capacity) A7 package: side frames, symmetrical hydroformed crossbrace and back canes made of 7000 series aluminum						K0005	\$2 295	<input type="checkbox"/>	
2	WC08	C2 carbon fiber upgrade: side frames, symmetrical molded crossbrace and back canes made of ultralight carbon fiber							\$1 835	<input type="checkbox"/>	
3	WC09	HD Heavy Duty package (350 lb weight capacity)							\$525	<input type="checkbox"/>	
4	WC10	E-Motion adaptor Kit (2 adaptors) - Only necessary with 6° camber							\$35	<input type="checkbox"/>	
SEAT WIDTH ³											
5	SW	Seat width:	14" <input type="checkbox"/>	15" <input type="checkbox"/>	16" <input type="checkbox"/>	17" <input type="checkbox"/>	18" ¹ <input type="checkbox"/>	19" ¹ <input type="checkbox"/>		NC	<input type="checkbox"/>
6	SW	Seat width:	20" ¹ <input type="checkbox"/>			21" ² <input type="checkbox"/>	22" ² <input type="checkbox"/>		E2201	\$495	<input type="checkbox"/>
SEAT DEPTH											
7	SD	Seat depth:	14" <input type="checkbox"/>	15" <input type="checkbox"/>	16" <input type="checkbox"/>	17" <input type="checkbox"/>	18" <input type="checkbox"/>	19" <input type="checkbox"/>		NC	<input type="checkbox"/>
8	SD	Seat depth:	20" <input type="checkbox"/>						E2203	\$475	<input type="checkbox"/>

1 - Available with HD Kit (350 lb) 2 - Only with HD Kit (350 lb) [3. Width calculator](#)

NEWTON ULTRALIGHT PACKAGE										
9	PK01	Includes: Carbon fiber angle adjustable footplates + Newton Gravity Ultralight rear wheels						Save \$225	\$490	<input type="checkbox"/>

Helio FRONT Seat-to-floor Height - Please select your choice

Forks / Position		3" caster			4" caster			5" caster			6" caster			7" caster			8" caster		
		Stem bolt Length			Stem bolt Length			Stem bolt Length			Stem bolt Length			Stem bolt Length			Stem bolt Length		
		STD	+1"	+2"	STD	+1"	+2"	STD	+1"	+2"	STD	+1"	+2"	STD	+1"	+2"	STD	+1"	+2"
4"	P1	13	14	15	13 1/2	14 1/2	15 1/2												
	P2	13 1/2	14 1/2	15 1/2	14	15	16	14 1/2	15 1/2	16 1/2									
5"	P1																		
	P2				14	15	16	14 1/2	15 1/2	16 1/2									
	P3	14	15	16	14 1/2	15 1/2	16 1/2	15	16	17	15 1/2	16 1/2	17 1/2						
7"	P4	14 1/2	15 1/2	16 1/2	15	16	17	15 1/2	16 1/2	17 1/2	16	17	18	16 1/2	17 1/2	18 1/2			
	P1										16 1/2	17 1/2	18 1/2	17	18	19			
	P2							16 1/2	17 1/2	18 1/2	17	18	19	17 1/2	18 1/2	19 1/2			
	P3							17	18	19	17 1/2	18 1/2	19 1/2	18	19	20	18 1/2	19 1/2	20 1/2
	P4	16 1/2	17 1/2	18 1/2	17	18	19	17 1/2	18 1/2	19 1/2	18	19	20	18 1/2	19 1/2	20 1/2	19	20	21
	P5	17	18	19	17 1/2	18 1/2	19 1/2	18	19	20	18 1/2	19 1/2	20 1/2	19	20	21	19 1/2	20 1/2	21 1/2

Height available +/- 1/4" (see stem bolt and fork combination at the end of the order form)

CASTERS												
10	CA01	Composite wheel w/ PU tire (1" width)	3" <input type="checkbox"/>	4" <input type="checkbox"/>	5" <input type="checkbox"/>	6" <input type="checkbox"/>	7" <input type="checkbox"/>	8" <input type="checkbox"/>		NC	<input type="checkbox"/>	
11	CA10	Pneumatic casters 6" x 1 1/4"							E2214/E2215	\$160	<input type="checkbox"/>	
12	CA11	Pneumatic casters 8" x 1 1/4"							E2214/E2215	\$160	<input type="checkbox"/>	
13	CA14	Newton UltraCaster <i>Soft-Roll</i> Composite	4" x 1 1/2"								\$85	<input type="checkbox"/>
14	CA15		5" x 1 1/2"								\$85	<input type="checkbox"/>
15	CA16		6" x 1 1/2"								\$85	<input type="checkbox"/>
16	CA17	Newton UltraCaster <i>Soft-Roll</i> Aluminum	4" x 1 1/2"								\$185	<input type="checkbox"/>
17	CA18		5" x 1 1/2"								\$195	<input type="checkbox"/>
18	CA19		6" x 1 1/2"								\$205	<input type="checkbox"/>
CASTER OPTIONS												
19	CA12	Caster Pin Locks (<i>Available with +1" or +2" Stem bolt ONLY</i>) ¹							K0073	\$295	<input type="checkbox"/>	
20	CA13	Carbon fiber Frog Legs suspension forks (<i>Not available with caster pin locks</i>)							E1015	\$475	<input type="checkbox"/>	

1- Not available with WC-19

Helio - REAR Seat-to-floor Height

WHEEL SIZES	Height available	Specify desired height: _____
20" (451) wheel <input type="checkbox"/>	12 1/2 to 17 1/4	
22" (501) wheel <input type="checkbox"/>	13 1/2 to 18 1/4	
24" (540) wheel <input type="checkbox"/>	14 1/2 to 19 1/4	
25" (559) wheel <input type="checkbox"/>	15 to 19 3/4	
26" (590) wheel <input type="checkbox"/>	15 1/2 to 20 1/4	

Note: Tire size, center of gravity setting and seat slope may result in a variation of +/- 1/2" of selected seat to floor height"

Footrest												
SWING-IN/SWING-OUT FOOTREST												
21	FR03	60° Swing-in/swing-out footrest	13.5 - 17" <input type="checkbox"/>	14.5 - 19.5" <input type="checkbox"/>	15.5 - 20.5" <input type="checkbox"/>				Set at: *	NC	<input type="checkbox"/>	
22	FR04	70° Swing-in/swing-out footrest	13.5 - 17" <input type="checkbox"/>	14.5 - 19.5" <input type="checkbox"/>	15.5 - 20.5" <input type="checkbox"/>				Set at: *	NC	<input type="checkbox"/>	
23	FR15	80° Swing-in/swing-out footrest	13.5 - 16" <input type="checkbox"/>	14.5 - 19.5" <input type="checkbox"/>	15.5 - 20.5" <input type="checkbox"/>				Set at: *	NC	<input type="checkbox"/>	
24	FR06	90° swing-in/swing-out with front mount - Standard (no extension) ¹			7.5 - 11"				Set at: *	NC	<input type="checkbox"/>	
25	FR07	90° swing-in/swing-out with front mount - Short extension 2" ^{1,2}			9.5 - 13"				Set at: *	NC	<input type="checkbox"/>	
26	FR08	90° swing-in/swing-out with front mount - Medium extension 4" ^{1,2}			9.5 - 14.5"				Set at: *	NC	<input type="checkbox"/>	
FOOTREST OPTIONS												
27	FR09	High mount (<i>footplate attached to the hanger with clamps</i>) ³		5 - 13.5" <input type="checkbox"/>					Set at: *	\$80	<input type="checkbox"/>	
28	FR10	Elevating legrest with calf pad, 14" - 22" Length adjustable ⁴			Left <input type="checkbox"/>	Right <input type="checkbox"/>			Set at:	E0990	\$240	<input type="checkbox"/>
29	FR99	Omit Footrest								NC	<input type="checkbox"/>	

1 - Available only with two pieces adjustable footplates 2 - May interfere with front casters 3 - Not available with front mount

* + / - 1/2"

4 - The elevating legrest replace the footrest side selected

FOOTPLATES											
30	FP01	Standard - Composite ¹								STD	<input type="checkbox"/>
31	FP02	Newton adjustable angle - Composite							K0040	\$210	<input type="checkbox"/>
32	FP03	Newton adjustable angle - Aluminum							K0040	\$230	<input type="checkbox"/>
33	FP04	Newton adjustable angle - Carbon fiber (<i>with rubber inserts</i>)								\$435	<input type="checkbox"/>
34	FP06	One piece adjustable angle flip-up - Aluminum							K0040	\$190	<input type="checkbox"/>
35	FP07	One piece adjustable angle flip-up - Carbon fiber (<i>with rubber inserts</i>)								\$455	<input type="checkbox"/>
FOOTPLATE ACCESSORIES											
36	FP08	Length adjustable heel loop (<i>not available with one piece footplate</i>)							E0951	\$40	<input type="checkbox"/>
37	FP09	Calf strap							K0038	\$35	<input type="checkbox"/>
38	FP30	Bodypoint Aeromesh Padded calf strap							K0038	\$115	<input type="checkbox"/>

1- Not available with front mount

SWING AWAY RESIDUAL LIMB SUPPORT								
39	FR27	Residual limb support - flat 6"x8"	Left <input type="checkbox"/>	Right <input type="checkbox"/>		E1020	\$405	<input type="checkbox"/>
40	FR28	Residual limb support - flat 8"x10"	Left <input type="checkbox"/>	Right <input type="checkbox"/>		E1020	\$405	<input type="checkbox"/>
41	FR29	Residual limb support - flat 10"x10"	Left <input type="checkbox"/>	Right <input type="checkbox"/>		E1020	\$405	<input type="checkbox"/>
42	FR30	Residual limb support - flat 10"x14"	Left <input type="checkbox"/>	Right <input type="checkbox"/>		E1020	\$405	<input type="checkbox"/>
43	FR32	Residual limb support - contour 6"x8"	Left <input type="checkbox"/>	Right <input type="checkbox"/>		E1020	\$405	<input type="checkbox"/>
44	FR33	Residual limb support - contour 8"x10"	Left <input type="checkbox"/>	Right <input type="checkbox"/>		E1020	\$405	<input type="checkbox"/>

Backrest

FIXED ANGLE AND HEIGHT ADJUSTABLE BACK WITH PUSH HANDLE OPTION

45	BC11 BC06	Straight back cane	12 - 15" <input type="checkbox"/>	15 - 18" <input type="checkbox"/>	18 - 21" STD <input type="checkbox"/>			NC	<input type="checkbox"/>
46	BC12 BC08	8° Bend back cane	13 ½ - 15" <input type="checkbox"/>	15 - 18" <input type="checkbox"/>	18 - 21" STD <input type="checkbox"/>			\$55	<input type="checkbox"/>

ANGLE AND HEIGHT ADJUSTABLE BACK WITH PUSH HANDLE OPTION

47	BC13 BC09	Straight back cane		15 - 18" <input type="checkbox"/>	18 - 21" STD <input type="checkbox"/>			\$210	<input type="checkbox"/>
48	BC14 BC10	8° bend back cane		15 - 18" <input type="checkbox"/>	18 - 21" STD <input type="checkbox"/>			\$265	<input type="checkbox"/>
49		Select back cane angle:	85° ¹ <input type="checkbox"/>	90° <input type="checkbox"/>	95° STD <input type="checkbox"/>	100° <input type="checkbox"/>	105° <input type="checkbox"/>	110° <input type="checkbox"/>	

Set height to: ² (measured from seat sling to top of back upholstery)

PUSH HANDLE OPTIONS

50	PH01	Push handles						STD	<input type="checkbox"/>
51	PH05	Folding push handles ^{3,5}						\$126	<input type="checkbox"/>
52	PH06	clamp on height adjustable push handle ^{3,4,5}	9 - 20" STD <input type="checkbox"/>	9-23" <input type="checkbox"/>				\$315	<input type="checkbox"/>
53	PH02	Omit push handles						NC	<input type="checkbox"/>

¹ - Not available with a 8 degree bend cane ² - If not indicated, default height setting is at the lowest position ³ - 265 pounds weight limit

⁴ - Not compatible with swing away armrests, 8° bend back canes and amputee axle plates

⁵ - Not compatible with stroller handle, stabilizer bar, headrest and attendant lock

STROLLER HANDLE AND STABILIZER BAR ¹

54	PH04	Stroller handle (only available with push handle) - (not available with the HD option)				K0108	\$160	<input type="checkbox"/>
55	PH03	Newton folding stabilizer bar					\$265	<input type="checkbox"/>

¹ - Stroller handle and stabilizer bar can't be combined

BACK UPHOLSTERY

56	BH07	Slip-on Active-Mesh back upholstery						STD	<input type="checkbox"/>
57	BH08	Adjustable tension Active-Mesh back upholstery				E2611	\$300	<input type="checkbox"/>	
58	BH99	Omit Back upholstery						NC	<input type="checkbox"/>

SEAT CUSHION

59	SC01	2" Cushion				E2601	\$165	<input type="checkbox"/>	
60	SC02	3" Cushion				E2601	\$185	<input type="checkbox"/>	
61	SC99	Omit seat cushion						STD	<input type="checkbox"/>

Rear wheels

ONE ARM DRIVE ¹ Only available with Newton One rear wheels with Aluminum, Plastic coated Handrims										
62	HR22	One arm drive ^{2,3}	24"	left <input type="checkbox"/>	right <input type="checkbox"/>				\$1 465	<input type="checkbox"/>
63	HR98	Omit handrim on opposite side of the One Arm Drive (OAD)							NC	<input type="checkbox"/>
REAR WHEELS										
64	RW01	Mag ⁴	20" <input type="checkbox"/>	22" <input type="checkbox"/>	24" <input type="checkbox"/>				\$55	<input type="checkbox"/>
65	RW02	Newton One - spoke wheel ⁵	20" <input type="checkbox"/>	22" <input type="checkbox"/>	24" <input type="checkbox"/>				NC	<input type="checkbox"/>
66	RW03	Newton Gravity - ultralight wheel	20" <input type="checkbox"/>	22" <input type="checkbox"/>	24" <input type="checkbox"/>	25" <input type="checkbox"/>	26" <input type="checkbox"/>		\$315	<input type="checkbox"/>
67	RW04	Spinergy Spox		22" <input type="checkbox"/>	24" <input type="checkbox"/>	25" <input type="checkbox"/>	26" <input type="checkbox"/>		\$835	<input type="checkbox"/>
68		Spinergy Spox spokes colors ⁶	Blk STD <input type="checkbox"/>	Wht <input type="checkbox"/>	Blue <input type="checkbox"/>	Red <input type="checkbox"/>	Yel <input type="checkbox"/>		NC	<input type="checkbox"/>
69	RW05	Spinergy LX		22" <input type="checkbox"/>	24" <input type="checkbox"/>	25" <input type="checkbox"/>	26" <input type="checkbox"/>		\$1 045	<input type="checkbox"/>
70		Spinergy LX spokes colors ⁶	Blk STD <input type="checkbox"/>	Pur <input type="checkbox"/>	Wht <input type="checkbox"/>	Blue <input type="checkbox"/>	Red <input type="checkbox"/>	Yel <input type="checkbox"/>	NC	<input type="checkbox"/>
						Pink <input type="checkbox"/>	Grn <input type="checkbox"/>	Org <input type="checkbox"/>		
71	RW07	Spinergy CLX Carbon Blade ⁵			24" <input type="checkbox"/>	25" <input type="checkbox"/>			\$1 555	<input type="checkbox"/>
72		Spinergy CLX spokes colors ⁶	Blk STD <input type="checkbox"/>	Pur <input type="checkbox"/>	Wht <input type="checkbox"/>	Blue <input type="checkbox"/>	Red <input type="checkbox"/>	Yel <input type="checkbox"/>	NC	<input type="checkbox"/>
						Pink <input type="checkbox"/>	Grn <input type="checkbox"/>	Org <input type="checkbox"/>		
TIRES						Available				
73	TI01	Soft Urethane 1 3/8 "				20", 22" 24"		E2218	STD	<input type="checkbox"/>
74	TI02	Soft Urethane knobby 1 3/8 "				22", 24", 25", 26"		E2218	\$95	<input type="checkbox"/>
75	TI04	Soft Urethane - Shox 1"				22", 24", 25", 26"		E2218	\$115	<input type="checkbox"/>
76	TI05	Pneumatic 1 3/8 "				20", 22", 24", 26"		E2211/E2212	NC	<input type="checkbox"/>
77	TI08	Pneumatic with Airless insert 1 3/8 " ⁷				22", 24", 26"		E2211/E2213	\$80	<input type="checkbox"/>
78	TI06	Pneumatic HP - 1"				20", 22", 24", 25", 26"		E2211/E2212	\$95	<input type="checkbox"/>
79	TI07	Pneumatic HP - Schwalbe Marathon Plus 1"				24", 25", 26"		E2211/E2212	\$125	<input type="checkbox"/>

1 - Offered with handrims on each side of the wheelchair 2 - Only standard handrim position available 3 - Not available with HD option
 4 - Not compatible with HP tires ; Only available with aluminum or plastic coated handrim in standard position 5 - Not compatible with Shox tires
 6 - Colour spokes require an additional 10 days lead-time 7 - Only available with Mag, Newton One and Newton Gravity rear wheels

Handrims

HANDRIM											
80	HR01	Aluminum anodized							STD	<input type="checkbox"/>	
81	HR61	Aluminum black hard anodized ^{1,3}							\$70	<input type="checkbox"/>	
82	HR02	Plastic coated ²							\$100	<input type="checkbox"/>	
83	HR03	Q-Grip High friction Neoprene coated ^{2,3,4}							\$370	<input type="checkbox"/>	
84	HR07	Newton Air Grip ³	Black <input type="checkbox"/>						\$100	<input type="checkbox"/>	
85	HR	Newton Air Grip ³	(08) Sunkissed Orange <input type="checkbox"/>	(09) Burgundy <input type="checkbox"/>	(10) Sapphire Blue <input type="checkbox"/>	(11) Monster Green <input type="checkbox"/>	(12) Charcoal <input type="checkbox"/>	(13) Fuchsia <input type="checkbox"/>	(14) Steel Blue <input type="checkbox"/>	\$250	<input type="checkbox"/>
			(15) Ferrari Red <input type="checkbox"/>	(16) Acid Green <input type="checkbox"/>	(17) White <input type="checkbox"/>	(18) Sky Blue <input type="checkbox"/>					
86	HR28	Surge ^{2,3,4}	(1-1/2" Oval handrim w/ Gripton high friction strip)						\$395	<input type="checkbox"/>	
87	HR05	Surge LT ^{2,3,4}	(1-1/8" Oval handrim w/ Gripton high friction strip)			**Limited availability			\$425	<input type="checkbox"/>	
88	HR04	Natural Fit ^{2,3,4}				**Limited availability			\$325	<input type="checkbox"/>	
89	HR99	Omit handrim							NC	<input type="checkbox"/>	

1 - Not available in 26" 2 - Only standard handrim position available 3 - Not available with Mag wheels or OAD 4 - Not available in 20"

Handrims option

Assembly position for aluminum and Newton AirGrip handrims										
90	HR29	Standard Handrim position	Full tab						STD	<input type="checkbox"/>
91	HR30	Narrow Handrim position	Short tab 2 positions						\$27	<input type="checkbox"/>
92	HR31	Super Narrow Handrim	Short tab 2 positions STD <input type="checkbox"/>			Short tab 1 position <input type="checkbox"/>			\$27	<input type="checkbox"/>
Thumb piece ⁴ selection for Natural Fit handrims										
93	HR23	Standard grip							\$90	<input type="checkbox"/>
94	HR27	Super grip							\$145	<input type="checkbox"/>
95	HR099	Omit thumb piece							NC	<input type="checkbox"/>

4 - Compatible with Surge, Surge LT handrims

AXLE ¹						
96	AX01	Quick release axle			STD	<input type="checkbox"/>
97	AX02	Permanent axle			NC	<input type="checkbox"/>
98	AX03	Quad release axle		K0108	\$125	<input type="checkbox"/>
AXLE PLATE						
99	AX04	Amputee adjustable axle plate ²		E0959	\$195	<input type="checkbox"/>

1- Not required with one arm drive

2 - May interfere with swing away armrest and limit seat to floor height available

REAR WHEEL CAMBER						
100	CM00	0° camber			STD	<input type="checkbox"/>
101	CM03	3° camber			NC	<input type="checkbox"/>
102	CM06	6° camber (not available with amputee axle plate)			\$160	<input type="checkbox"/>

CENTER OF GRAVITY

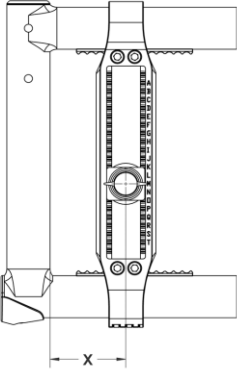

Choose position of rear wheel axle plate:

Measure distance X from front of back post to center of axle receiver.

X =	Most stable												Most responsive
	1"	1/4"	1/2"	3/4"	2"	1/4"	1/2"	3/4"	3"	1/4"	1/2"	3/4"	4"
	<input type="checkbox"/>	<input type="checkbox"/>	<input type="checkbox"/>	<input type="checkbox"/>	<input type="checkbox"/>	<input type="checkbox"/>	<input type="checkbox"/>	<input type="checkbox"/>	<input type="checkbox"/>	<input type="checkbox"/>	<input type="checkbox"/>	<input type="checkbox"/>	<input type="checkbox"/>

Only on carbon frame

If not indicated, default setting is at 1.5"

Possible conflict between a seat depth under 16" and a center of gravity over 2.5".

Possible conflict between a 26" rear wheel and a center of gravity over 2.5".

If a configuration issue arises due to the choice of the Center Of Gravity (COG) Motion Composites reserves the right to reduce or increase the COG to the closest position.

WHEEL LOCK						
103	WL08	Newton Wheel lock - push to lock			STD	<input type="checkbox"/>
104	WL02	Pull to lock			NC	<input type="checkbox"/>
105	WL04	Newton grade aid push to lock (suggested with pneumatic or high pressure tire)		E0974	\$150	<input type="checkbox"/>
106	WL13 WL14	6" removable extension handle		E0961	\$75	<input type="checkbox"/>
107	WL05	Scissor Lock			\$150	<input type="checkbox"/>
108	WL06	Attendant Lock (additional set of wheel lock mounted to the back)			\$210	<input type="checkbox"/>
109	WL99	Omit wheel locks			NC	<input type="checkbox"/>

Armrests

FLIP BACK ARMREST (Convertible to "T" armrest) ^{1,4}		Height Adjustment		Removable function					
110	AR01	10" Desk length arm pad	8 - 12" STD <input type="checkbox"/>	10 - 14" <input type="checkbox"/>	Locked <input type="checkbox"/>	Unlocked STD <input type="checkbox"/>	E0973	\$350	<input type="checkbox"/>
111	AR02	14" Full length arm pad	8 - 12" STD <input type="checkbox"/>	10 - 14" <input type="checkbox"/>	Locked <input type="checkbox"/>	Unlocked STD <input type="checkbox"/>	E0973	\$350	<input type="checkbox"/>
"T" ARMREST ¹		Height Adjustment							
112	AR03	10" Desk length arm pad	8 - 12" <input type="checkbox"/> STD	10 - 14" <input type="checkbox"/>			E0973	\$325	<input type="checkbox"/>
113	AR04	14" Full length arm pad	8 - 12" <input type="checkbox"/> STD	10 - 14" <input type="checkbox"/>			E0973	\$325	<input type="checkbox"/>
SWING AWAY ARMREST ^{2,4}		Height Adjustment							
114	AR05	Tubular arm pad	8 - 11"				E0973	\$225	<input type="checkbox"/>
115	AR06	10" Desk length arm pad	8 - 11"				E0973	\$225	<input type="checkbox"/>
GEL ARM PAD ³									
116	AR12	14" Full Length Arm Pad - Gel Ovation						\$160	<input type="checkbox"/>
117	AR99	Omit armrest						NC	<input type="checkbox"/>

1 - May have a 1/2" adjustment restriction on both limits of the range

2 - Could interfere with some rigid back rests

3 - Not available with swing away and flip back armrest; 4 - Not available with at

SIDE GUARDS (not available with Flip Back and "T" Armrest)										
118	SG01	Plastic side guards (removable)						K0108	\$195	<input type="checkbox"/>
119	SG02	Carbon fiber side guards (fixed)							\$265	<input type="checkbox"/>
120	SG03	Carbon fiber side guards (removable)					K0108	\$290	<input type="checkbox"/>	
121	SG06	Plastic fender side guards (removable) ¹							\$285	<input type="checkbox"/>
122	SG04	Carbon fiber fender side guards (removable)					K0108	\$540	<input type="checkbox"/>	
123	SG99	Omit side guard							STD	<input type="checkbox"/>
SIDE GUARDS OPTION										
124	SG07	Side guards clip (pair) ²							NC	<input type="checkbox"/>

1- Not compatible with 20" and 22" rear wheels

2- Not available with fixed carbon fiber side guard

POSITIONING BELT										
125	SB01	Velcro adjustable		Standard 35" <input type="checkbox"/>	Long 60" <input type="checkbox"/>			E0978	\$45	<input type="checkbox"/>
126	SB02	Auto buckle		Standard 35" <input type="checkbox"/>	Long 60" <input type="checkbox"/>			E0978	\$85	<input type="checkbox"/>
127	SB07	Hardware attachment for 2 point seatbelt (1 pair)							NC	<input type="checkbox"/>
128	SB03	Additional hardware for 2 extra attachment points (needed for the 4 point seat belt) (1 pair)							\$16	<input type="checkbox"/>
129	SB04	BodyPoint Hip Belt - 2 point not padded		Medium 56" <input type="checkbox"/>	Long 61" <input type="checkbox"/>			E0978	\$80	<input type="checkbox"/>
130	SB05	BodyPoint Hip Belt - 2 point padded		Small 51" <input type="checkbox"/>	Medium 56" <input type="checkbox"/>	Long 61" <input type="checkbox"/>		E0978	\$170	<input type="checkbox"/>
131	SB06	BodyPoint Hip Belt - 4 point padded		Small 51" <input type="checkbox"/>	Medium 56" <input type="checkbox"/>	Long 61" <input type="checkbox"/>		E0978	\$190	<input type="checkbox"/>
132	SB08	BodyPoint EVOFLEX® Positioning Belt Rehab latch and Band Clamps		Medium 18" <input type="checkbox"/>	Long 24" <input type="checkbox"/>			K0108	\$300	<input type="checkbox"/>
133	SB99	Omit positioning belt							STD	<input type="checkbox"/>

HEADREST ¹

134	AC01	Profiled Headrest		Small (3.5"x6") <input type="checkbox"/>	Medium (4.5"x7") <input type="checkbox"/>	Large (5.5"x8") <input type="checkbox"/>		E0955	\$180	<input type="checkbox"/>
135	AC28	Headrest mounting hardware with removable non folding stabilizer bar						E1028	\$295	<input type="checkbox"/>

1 - Only available with push handles - Not available with a stroller handle or a folding stabiliser bar

ACCESSORIES											
136	AC03	Anti tippers						E0971	\$140	<input type="checkbox"/>	
137	AC29	Swing-away anti-tippers ¹		Left <input type="checkbox"/>	Right <input type="checkbox"/>				\$160	<input type="checkbox"/>	
138	AC27	Tip assist ²							\$65	<input type="checkbox"/>	
139	AC04	Transit Tie Down (Unoccupied)							NC	<input type="checkbox"/>	
140	AC05	WC-19 Transit Tie Down w/Q'straint belt ³		Short belt 20-41" <input type="checkbox"/>	Long belt 20-46" <input type="checkbox"/>				\$335	<input type="checkbox"/>	
141	AC06	Cane carrier		Left <input type="checkbox"/>	Right <input type="checkbox"/>			E2207	\$195	<input type="checkbox"/>	
142	AC07	Oxygen tank holder - D and E Type Not compatible with swing away armrest or amputee axle plate		Left				E2208	\$310	<input type="checkbox"/>	
143	AC08	Spoke guards ⁴		Available: 20", 22", 24", 26"				K0065	\$115	<input type="checkbox"/>	
144	AC09	Footrest neoprene impact guard (pair) - Black						K0108	\$90	<input type="checkbox"/>	
145	AC10	Seat pouch							\$80	<input type="checkbox"/>	
146	AC30	Newton multi-purpose pouch							\$60	<input type="checkbox"/>	
147	AC26	BodyPoint Mobility Bag							\$130	<input type="checkbox"/>	
148	AC23	Newton Backpack							\$125	<input type="checkbox"/>	
149	AC12	Velcro Closing Strap							\$55	<input type="checkbox"/>	
150	AC13	Tool kit							\$50	<input type="checkbox"/>	
151	AC16	Motion Composites Polo Shirt		W/S <input type="checkbox"/>	W/M <input type="checkbox"/>	W/L <input type="checkbox"/>			\$35	<input type="checkbox"/>	
				M/S <input type="checkbox"/>	M/M <input type="checkbox"/>	M/L <input type="checkbox"/>	M/XL <input type="checkbox"/>	M/XXL <input type="checkbox"/>	M/XXXL <input type="checkbox"/>	M/XXXXL <input type="checkbox"/>	
152	AC15	Military Patches		Army <input type="checkbox"/>	Navy <input type="checkbox"/>	Air Force <input type="checkbox"/>	Marines <input type="checkbox"/>	Coast Guard <input type="checkbox"/>		\$95	<input type="checkbox"/>
153	AC15	Combat Wounded Purple Heart Patch							\$95	<input type="checkbox"/>	

1- Must select the pair (left and right) with HD option; Only available with rear seat to floor height of 13 1/2" and 19 3/4"

2 - Cannot be combined with Anti Tippers

3 - May interfere with swing away armrest and Clamp on height adjustable push handle; Not available with HD option

4 - Not available with Mag wheels and Spinegy

FRAME COLOR											
154	FC01	Black/Carbon Fiber Black	<input type="checkbox"/>	(Black color is replaced by the Carbon fiber finish with the C2 upgrade)			NC	<input type="checkbox"/>			
155	FC	(03) Sunkissed Orange	<input type="checkbox"/>	(04) Burgundy	<input type="checkbox"/>	(05) Sapphire Blue	<input type="checkbox"/>	(06) Monster Green	<input type="checkbox"/>	NC	<input type="checkbox"/>
		(07) Charcoal	<input type="checkbox"/>	(08) Fuchsia	<input type="checkbox"/>	(09) Steel Blue	<input type="checkbox"/>	(17) Ferrari Red	<input type="checkbox"/>	(18) Acid Green	<input type="checkbox"/>
156	FC99	Custom Color	Specify PPG Paintit color:				Additional 10 days lead-time	\$380	<input type="checkbox"/>		
TOTAL											

Fork and Stem bolt combinations

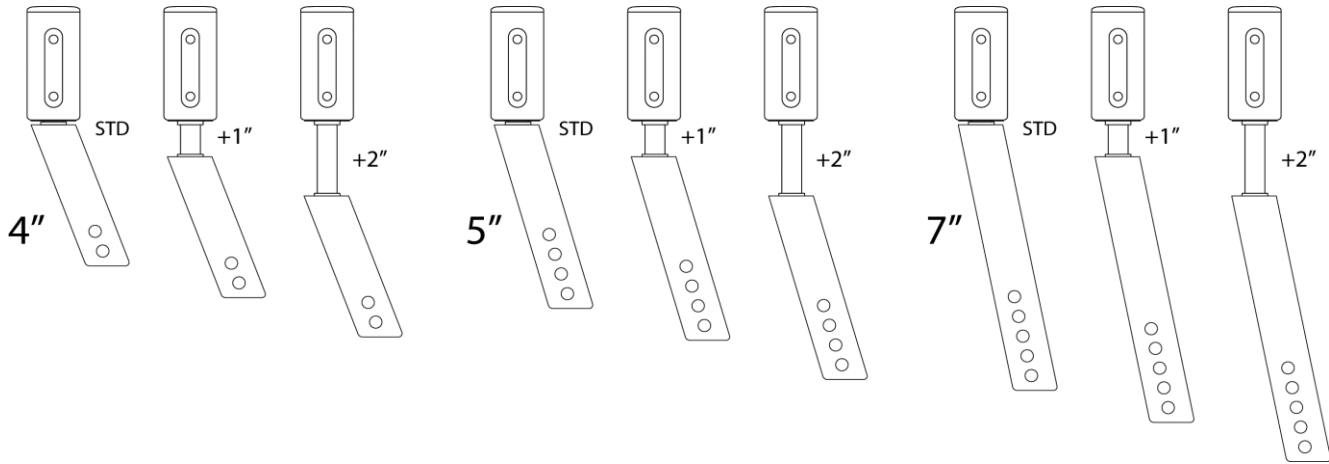

Notes :

BioFit™ CUSHION	WIDTH											
	12"	13"	14"	15"	16"	17"	18"	19"	20"	21"	22"	
DEPTH	<input type="checkbox"/> \$425	<input type="checkbox"/> \$425	<input type="checkbox"/> \$425									
12"	<input type="checkbox"/> \$425	<input type="checkbox"/> \$425	<input type="checkbox"/> \$425									
14"		<input type="checkbox"/> \$425	<input type="checkbox"/> \$425	<input type="checkbox"/> \$425								
15"		<input type="checkbox"/> \$425	<input type="checkbox"/> \$425	<input type="checkbox"/> \$425	<input type="checkbox"/> \$425							
16"		<input type="checkbox"/> \$425	<input type="checkbox"/> \$425	<input type="checkbox"/> \$425	<input type="checkbox"/> \$425	<input type="checkbox"/> \$425	<input type="checkbox"/> \$425	<input type="checkbox"/> \$455	<input type="checkbox"/> \$455	<input type="checkbox"/> \$455	<input type="checkbox"/> \$455	<input type="checkbox"/> \$455
17"				<input type="checkbox"/> \$425	<input type="checkbox"/> \$425	<input type="checkbox"/> \$425	<input type="checkbox"/> \$425	<input type="checkbox"/> \$455	<input type="checkbox"/> \$455			
18"				<input type="checkbox"/> \$425	<input type="checkbox"/> \$425	<input type="checkbox"/> \$425	<input type="checkbox"/> \$425	<input type="checkbox"/> \$455	<input type="checkbox"/> \$455	<input type="checkbox"/> \$455	<input type="checkbox"/> \$455	<input type="checkbox"/> \$455
19"				<input type="checkbox"/> \$425	<input type="checkbox"/> \$425	<input type="checkbox"/> \$425	<input type="checkbox"/> \$425	<input type="checkbox"/> \$455	<input type="checkbox"/> \$455			
20"				<input type="checkbox"/> \$425	<input type="checkbox"/> \$425	<input type="checkbox"/> \$425	<input type="checkbox"/> \$455	<input type="checkbox"/> \$455	<input type="checkbox"/> \$455	<input type="checkbox"/> \$455	<input type="checkbox"/> \$455	<input type="checkbox"/> \$455

Optional Incontinent / Infection Control Outer Cover NXCAF _ _ _ _ V N/C

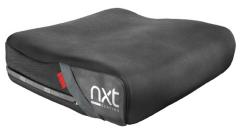

NXCABF _ _ _ _
(W" x D")

HCPCS CODE: E2607-E2608

Optima™ THORACIC BACK SUPPORT

THORACIC SHAPE	Optima™	Fits Width	Height	✓	\$
	NOACB1613	16"-18"	13"	<input type="checkbox"/>	\$660
	NOACB1616	16"-18"	16"	<input type="checkbox"/>	\$660
	NOACB1619	16"-18"	19"	<input type="checkbox"/>	\$660
	NOACB1813	18"-20"	13"	<input type="checkbox"/>	\$660
	NOACB1816	18"-20"	16"	<input type="checkbox"/>	\$660
	NOACB1819	18"-20"	19"	<input type="checkbox"/>	\$660
	NOACB2016	20"-22"	16"	<input type="checkbox"/>	\$660
	NOACB2019	20"-22"	19"	<input type="checkbox"/>	\$660
	NOACB2213	22"-24"	13"	<input type="checkbox"/>	\$710
	NOACB2216	22"--24"	16"	<input type="checkbox"/>	\$710
	NOACB2219	22"-24"	19"	<input type="checkbox"/>	\$710

HCPCS CODE: E2620-E2621

Optima™ DEEP THORACIC BACK SUPPORT

Optima™ DEEP	Fits Width	Height	✓	\$
NOPCB1616	16"-18"	16"	<input type="checkbox"/>	\$660
NOPCB1619	16"-18"	19"	<input type="checkbox"/>	\$660
NOPCB1816	18"-20"	16"	<input type="checkbox"/>	\$660
NOPCB1819	18"-20"	19"	<input type="checkbox"/>	\$660
NOPCB2016	20"-22"	16"	<input type="checkbox"/>	\$660
NOPCB2019	20"-22"	19"	<input type="checkbox"/>	\$660
NOPCB2213	22"-24"	13"	<input type="checkbox"/>	\$710
NOPCB2216	22"-24"	16"	<input type="checkbox"/>	\$710
NOPCB2219	22"-24"	19"	<input type="checkbox"/>	\$710

HCPCS CODE: E2620-E2621



Xtend™ HEIGHT ADJUSTABLE THORACIC BACK SUPPORT

Xtend™	Fits Width	Height	✓	\$
NHAACB1616/20	16"-18"	16"-20"	<input type="checkbox"/>	\$660
NHAACB1816/20	18"-20"	16"-20"	<input type="checkbox"/>	\$660
NHAACB2016/20	20"-22"	16"-20"	<input type="checkbox"/>	\$660
NHAACB2216/20	22"-24"	16"-20"	<input type="checkbox"/>	\$710

HCPCS CODE: E2620-E2621

Xtend™ DEEP HEIGHT ADJUSTABLE THORACIC BACK SUPPORT

Xtend™ DEEP	Fits Width	Height	✓	\$
NHAPCB1616/20	16"-18"	16"-20"	<input type="checkbox"/>	\$660
NHAPCB1816/20	18"-20"	16"-20"	<input type="checkbox"/>	\$660
NHAPCB2016/20	20"-22"	16"-20"	<input type="checkbox"/>	\$660
NHAPCB2216/20	22"-24"	16"-20"	<input type="checkbox"/>	\$710

HCPCS CODE: E2620-E2621



Classic™ PELVIC BACK SUPPORT

PELVIC SHAPE	Classic™	Fits Width	Height	✓	\$
	NACB1616	16"-18"	16"	<input type="checkbox"/>	\$660
	NACB1618	16"-18"	18"	<input type="checkbox"/>	\$660
	NACB1816	18"-20"	16"	<input type="checkbox"/>	\$660
	NACB1818	18"-20"	18"	<input type="checkbox"/>	\$660
	NACB1820	18"-20"	20"	<input type="checkbox"/>	\$660
	NACB2020	20"-22"	20"	<input type="checkbox"/>	\$660
	NACB2216	22"-24"	16"	<input type="checkbox"/>	\$710
	NACB2218	22"-24"	18"	<input type="checkbox"/>	\$710
	NACB2220	22"-24"	20"	<input type="checkbox"/>	\$710

HCPCS CODE: E2620-E2621

Classic™ DEEP PELVIC BACK SUPPORT

Classic DEEP™	Fits Width	Height	✓	\$
NPCB1616	16"-18"	16"	<input type="checkbox"/>	\$660
NPCB1618	16"-18"	18"	<input type="checkbox"/>	\$660
NPCB1818	18"-20"	18"	<input type="checkbox"/>	\$660
NPCB1820	18"-20"	20"	<input type="checkbox"/>	\$660
NPCB2020	20"-22"	20"	<input type="checkbox"/>	\$660
NPCB2216	22"-24"	16"	<input type="checkbox"/>	\$710
NPCB2218	22"-24"	18"	<input type="checkbox"/>	\$710
NPCB2220	22"-24"	20"	<input type="checkbox"/>	\$710

HCPCS CODE: E2620-E2621



MultiFit™ HEAD SUPPORT - MULTI-ADJUSTABLE PADS

	HCPCS CODE: E0955
Model #NIB-0784	<input type="checkbox"/> ✓ \$
10" x 5" Large Rectangular	<input type="checkbox"/> \$195

	HCPCS CODE: E0955
Model # NIB-0818	<input type="checkbox"/> ✓ \$
14" x 5" Extra-Large Rectangular	<input type="checkbox"/> \$195

MultiFit™ HEAD SUPPORT - FIXTURES

	Model #NIB-0747	<input type="checkbox"/> ✓ \$
Multi-Axis Hardware	<input type="checkbox"/> \$145	

	Model # NIB-0823	<input type="checkbox"/> ✓ \$
Head Support Receiver Bracket	<input type="checkbox"/> \$55	

ALL PRICES QUOTED IN USD. PRICES ARE SUBJECT TO CHANGE WITHOUT NOTICE.