MOTION COMPOSITES
2915 Ogletown RD # 2270
Newark, DE 19713
T.+1-866-650-6555 F. +1-888-966-6555
quotes@motioncomposites.com
orders@motioncomposites.com
www.motioncomposites.com

6.6

VELOCE
ORDER FORM - USA

1- Purchasing information

P.O. number:* Date:

Company Name:*

Purchasing contact:*

Phone:*

Email:*

Contact preference:* Phone ☐ Email ☐

Marked for:

2- ATP/Clinician information

ATP/Clinician:*

Phone:*

Email:*

Contact preference:* Phone ☐ Email ☐

3- Shipping information

Ship to:*

Name:

Address:

City: State:

Zip Code:

Phone:

** Required*

MA082 ☐ *English Manual (STD)* *MA089* ☐ *Spanish Manual* *Taxes not included*

MODEL				USD
WC25	■	Veloce wheelchair - Helio Base *(265 lb weight limit)*	K0005	**$2,395**
WC23	■	Carbon Fiber Frame		**$2,275**
WC24	■	Fixed Front End		**$1,275**
WC09	☐	**HD** Heavy Duty package *(350 lb weight capacity)* [8]		$535
Frame				
SEAT WIDTH [3]				
SW	☐	14" ☐ 15" ☐ 16" ☐ 17" ☐ 18" [2] ☐ 19" [2] ☐		NC
	☐	20" [2] ☐ 21" [7] ☐ 22" [7] ☐	E2201	$505
SEAT DEPTH				
SD	☐	14" [1] ☐ 15" ☐ 16" ☐ 17" ☐ 18" ☐ 19" ☐		NC
	☐	20" ☐	E2203	$485
FRAME LENGTH *(Seat sling depth plus distance from seat sling to front of frame)* [4]				
SP01	☐	Standard frame length configuration [5]		STD
SP02	☐	Frame length 1" longer than standard configuration		NC
SP03	☐	Frame length 2" longer than standard configuration		NC
SP04	☐	Frame length 1" shorter than standard configuration		NC
SP05	☐	Frame length 2" shorter than standard configuration		NC
TRANSIT TIE DOWN				
AC05-S	☐	WC-19 Transit Tie Down w/Q'straint belt [6] Short belt 20"-41"		$365
AC05-L	☐	WC-19 Transit Tie Down w/Q'straint belt [6] Long belt 20"-46"		$365
AC35	☐	WC-19 Transit Tie Down without belt [6]		$335

1- Only available with frame length 1" and 2" longer; 2- Available with HD option; When HD option is selected, only the one piece angle adjustable flip-up footplate is available;
4- See chart on page 7; 5- 4.375" from seat sling to front frame; 6- May interfere with swing away armrest and Clamp on height adjustable push handle; Not available with HD option;
7- Only available with HD option and the one piece adjustable angle flip-up; 8-HD fee is required for clients weighing 300-350 lbs

3. Width calculator

FRONT Seat-to-floor height

	Caster sizes	Height available +- 1/4"	
☐	3" Caster	14" to 21"	**Specify desired height:**
☐	4" Caster	14.5" to 21"	
☐	5" Caster	15.5" to 21"	(inches)
☐	6" Caster	16.5" to 21" (N/A with 90° front frame)	

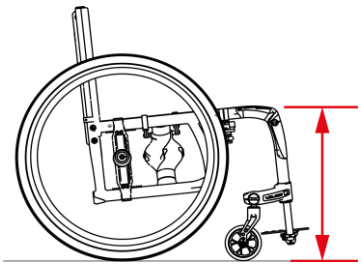

Frog Legs FRONT Seat-to-floor height

	Caster Sizes	Height available +- 1/4"	
☐	3" Caster	15.25'' to 21''	**Specify desired height:**
☐	4" Caster	15.75'' to 21''	
☐	5" Caster	16.75'' to 21''	(inches)
☐	6" Caster	17.75'' to 21'' (N/A with 90° front frame)	

FRONT CASTERS

CASTERS				Availability		
CA01-03 to CA01-06	☐	Composite wheel w/ PU tire (1")		3", 4", 5", 6"		NC
CA10	☐	Pneumatic casters (1 ¼")		6"		$165
CA14 to CA16	☐	Newton UltraCaster Composite (1 ½ ")		4", 5", 6"		$95
CA17 to CA19	☐	Newton UltraCaster Aluminum (1 ½ ")		4", 5", 6"		$215
CASTER OPTIONS						
CA13	☐	Carbon fiber Frog Legs suspension forks			E1015	$490

REAR Seat-to-floor Height

	WHEEL SIZES	Height available	
☐	22'' (501) wheel	13 1/2" to 18 1/4"	**Specify desired height:**
☐	24'' (540) wheel	14 1/2" to 19 1/4"	
☐	25'' (559) wheel	15" to 19 3/4"	(inches)
☐	26'' (590) wheel	15 1/2" to 20 1/4"	

Configuration used: 1" seat slope with a center of gravity at 2"

Note: Tire size, center of gravity setting and seat slope may result in a variation of +/- ½" of selected seat to floor height"

FRONT FRAME ANGLE						
FA70	☐	70° Front frame angle	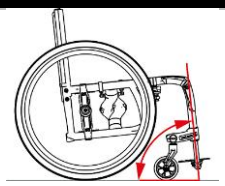			NC
FA75	☐	75° Front frame angle				NC
FA80	☐	80° Front frame angle				NC
FA85	☐	85° Front frame angle				NC
FA90	☐	90° Front frame angle				NC

SEAT TO FOOTREST LENGTH

Set Length to [1] : *Length must be at least 1 ¾" shorter than front seat-to-floor height*

1 - +/- 1/2"

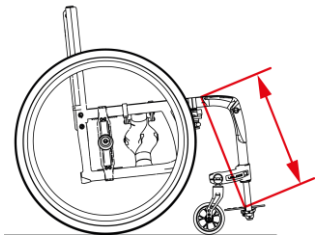

Footrest width / Taper selection		
Seat Width	Straight [1]	1" Taper
Outside Measurement	2 ½'' Narrower than Seat Width	4 ½'' Narrower than Seat Width
14''	11.5'' ☐	9.5'' ☐
15''	12.5'' ☐	10.5'' ☐
16''	13.5'' ☐	11.5'' ☐
17''	14.5'' ☐	12.5'' ☐
18''	15.5'' ☐	13.5'' ☐
19''	16.5'' ☐	14.5'' ☐
20''	17.5'' ☐	15.5'' ☐
21''	18.5'' ☐	16.5'' ☐
22''	19.5'' ☐	17.5'' ☐

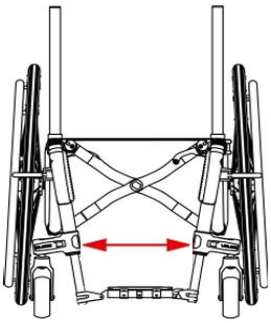

***1-** Not compatible with auto-folding footplates*

REAR WHEELS

ONE ARM DRIVE [1]		*Only available with Newton One rear wheels, permanent axles, 0° camber*			
HR22	☐	One arm drive - aluminum inner handrim [2] Left ☐ Right ☐		E0958	$1,495
HR60	☐	One arm drive - plastic coated inner handrim [2] Left ☐ Right ☐		E0958	$1,600
HR98	☐	Omit handrim on opposite side of the One Arm Drive (OAD)			NC
REAR WHEELS			**Available**		
RW01	☐	Mag [3]	22" 24"		$57
RW02	☐	Newton One - spoke wheel [4]	22" 24"		NC
RW03	☐	Newton Gravity - ultralight wheel	22", 24", 25", 26"		$360
RW04	☐	Spinergy Spox **Blk STD** ☐ Wht [5] ☐ Blue [5] ☐ Red [5] ☐ Yel [5] ☐	22", 24", 25", 26"		$915
RW05	☐	Spinergy LX **Blk STD** ☐ Pur [5] ☐ Wht [5] ☐ Blue [5] ☐ Red [5] ☐ Yel [5] ☐ Pink [5] ☐ Grn [5] ☐ Org [5] ☐	22", 24", 25", 26"		$1,145
RW07	☐	Spinergy CLX [6] **Blk STD** ☐ Pur [5] ☐ Wht [5] ☐ Blue [5] ☐ Red [5] ☐ Yel [5] ☐ Pink [5] ☐ Grn [5] ☐ Org [5] ☐	24", 25"		$1,625
TIRES			**Available**		
		AIRLESS			
TI01	☐	Soft Urethane 1 3/8" - Low Tread, black [9]	22" 24"	E2218	NC
TI02	☐	Soft Urethane 1 3/8 " - Medium Tread, black [7,9]	22", 24", 25", 26"	E2218	$97
TI04	☐	Soft Urethane 1" - No tread, black - *Shox*	22", 24", 25", 26"	E2218	$118
TI08	☐	Pneumatic Airless insert 1 3/8" - Medium Tread [8]	22", 24", 26"	E2211/E2213	$82
		PNEUMATIC			
TI05	☐	Pneumatic 1 3/8" - Medium Tread [9]	22", 24", 25", 26"	E2211/E2212	NC
TI06	☐	Pneumatic HP 1" - Low Tread, Puncture resistant, black - *SpeedLite*	22", 24", 25", 26"	E2211/E2212	$105
TI07	☐	Pneumatic HP 1" - Medium Tread, Puncture resistant, black - *TrailBlazer*	24", 25", 26"	E2211/E2212	$150
TI03	☐	Pneumatic 2" - Large Tread, black [10]	22", 24", 25"	E2211/E2212	$115

1- *Offered with handrims on each side of the wheelchair; select the outer handrim in the handrims section; Only available with 24" wheel size; Not available with 21" and 22" wide;* ***2-*** *Only standard handrim position available;*
3- *Not compatible with HP tires ; Only available with aluminum or plastic coated handrim, standard position;* ***4-*** *Not compatible with Shox tires;* ***5-*** *color spokes require an additionnal 10 days lead-time;*
6- *Only available with 1" tires;* ***7-*** *22" is only available with Mags and Newton One rear wheels; 25" and 26" are not available with Newton Gravity wheels*
8 *- Not available with Spinergy CLX, Spinergy LX 25", 26" and Spox 25", 26" rear wheels;* ***9-*** *Not available with flip-back armrest when the 6° camber is selected;* ***10-*** *Not available with armrests when the 3° or 6° camber are selected;*

HANDRIMS

HANDRIM			Available		
HR01	☐	Aluminum anodized	22", 24", 25", 26"		STD
HR61	☐	Aluminum black hard anodized [2]	22", 24", 25"		$75
HR02	☐	Plastic coated [1]	22", 24", 25", 26"		$110
HR03	☐	High friction coated [1,2,3]	22", 24", 25", 26"		$375
HR07-HR18 and HR65- HR71	☐	Newton Air Grip [2] *See page 6 for the color selection and price*	22", 24", 25", 26"		
HR28	☐	Surge [1,2,3,4] *(1 1/2" Oval handrim w/ Gripton high friction strip)*	22", 24", 25", 26"		$450
HR05	☐	Surge LT [1,2,3,4] *(1 1/8" Oval handrim w/ Gripton high friction strip)*	22", 24", 25", 26"		$495
HR04	☐	Natural Fit [1,2,3,4]	22", 24", 25", 26"		$395
HR62	☐	Simi H [1,2,3] *(1 3/8" Oval handrim with high friction strip)*	22", 24", 25", 26"		$395
HR63	☐	Nova H [1,2,3] *(1 1/4" Oval handrim with high friction strip)*	22", 24", 25", 26"		$445
HR64	☐	Optimum H [1,2,3] *(1 1/8" heart-shaped handrim)*	22", 24", 25", 26"		$345
HR99	☐	Omit handrim			NC

1- *Only standard and narrow handrim position. By default, the tab won't be cut with the narrow position;* ***2-*** *Not available with Mag wheels;* ***3*** *- Not available with one arm drive;*
4 *- 25" and 26" are not available in narrow position; 24" is not available with the Spinergy Spox, LX and CLX in narrow position; CLX rear wheel are not available with thumb piece*

HANDRIMS OPTION

ASSEMBLY POSITION					
HR29	☐	Standard Handrim position *Full tab*			STD
HR030	☐	Narrow Handrim position no cut *Full tab*			NC
HR30	☐	Narrow Handrim position with cut [5] *Short tab 2 positions*			$30
HR31	☐	Super Narrow Handrim [5] *Short tab 2 positions STD* ☐ *Short tab 1 position* ☐			$30
THUMB PIECE SELECTION FOR NATURAL FIT, SURGE, SURGE LT HANDRIMS					
HR23	☐	Standard grip			$95
HR27	☐	Super grip			$150
HR099	☐	Omit thumb piece			NC

5- *Only available with Aluminum and Air Grip handrims;*

AXLE [1]					
AX01	☐	Quick release axle			STD
AX03	☐	Quad release axle		K0108	$130

1- *Not required with one arm drive*

REAR WHEEL CAMBER ANGLE					
CM00	☐	0° camber			STD
CM03	☐	3° camber			NC
CM06	☐	6° camber			$165

CENTER OF GRAVITY

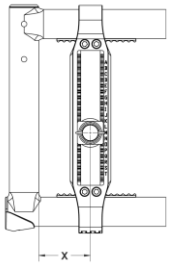

Choose position of rear wheel axle plate:

Measure distance X from front of back post to center of axle receiver.

	Most stable												
X =	**1"**	1/4"	1/2"	3/4"	**2"**	1/4"	1/2"	3/4"	**3"**	1/4"	1/2"	3/4"	**4"**
	☐	☐	☐	☐	☐	☐	☐	☐	☐	☐	☐	☐	☐

If not indicated, default setting is at 1.5''

Possible conflict between a seat depth under 16'' and a center of gravity over 2.5''.

Possible conflict between a 26'' rear wheel and a center of gravity over 2.5''.

Motion Composites will select the closest possible center of gravity (COG) if an issue arises with the COG

WHEEL LOCK					
WL08	☐	Newton Wheel lock - push to lock			STD
WL16	☐	Aluminum push to lock **with** extensions		E0961	$77
WL02	☐	Pull to lock			NC
WL04	☐	Newton grade aid push to lock *(works best with pneumatic or high pressure tire)*		E0974	$155
WL13 WL14	☐	6" removable extension handle [1]		E0961	$77
WL05	☐	Scissors Lock			$155
WL15	☐	Unilateral wheel lock - pull to lock [2] Left ☐ Right ☐			$330
WL99	☐	Omit wheel locks			NC

1- Only available with Newton push to lock (WL08), pull to lock (WL02) and Newton Grade aid (WL04)

2- For more information about incompatibilties and restriction, refer to the table at page 7 and the "How-to documents" page of our website:
https://www.motioncomposites.com/en_ca/support-and-education/how-to-documents

FOOTPLATES					
FP06	☐	One piece adjustable angle flip-up - Aluminum		K0040	NC
FP07	☐	One piece adjustable angle flip-up - Carbon fiber with rubber inserts			$465
FP28	☐	One piece auto-folding adjustable angle - Aluminum		K0040	$295
FP29	☐	One piece auto-folding adjustable angle - Carbon fiber with rubber inserts			$375
FOOTPLATE ACCESSORIES					
FP09	☐	Calf strap		K0038	$36
FP30	☐	Bodypoint Aeromesh Padded calf strap		K0038	$118

SEATING AND BACKREST

BACK UPHOLSTERY					
BH07	☐	Slip-on Active-Mesh back upholstery			STD
BH08	☐	Adjustable tension Active-Mesh back upholstery		E2611/E2612	$305
BH99	☐	Omit Back upholstery			NC
	☐	NXT back Support		See pricelist	
SEAT CUSHION					
SC01	☐	2" Cushion			$170
SC02	☐	3" Cushion		E2601/E2602	$190
SC99	☐	Omit seat cushion			STD
	☐	NXT cushion series		See pricelist	
HEIGHT ADJUSTABLE WITH PUSH HANDLES OPTIONS *(MUST select ONE push handle options)*					
BC06-912	☐	Straight Carbon fiber back cane 9" - 12" *increment of 1/2"*	Set at [2]:		NC
BC06-1215	☐	Straight Carbon fiber back cane 12" - 15" *increment of 1/2"*	Set at [2]:		NC
BC06-1518	☐	Straight Carbon fiber back cane 15" - 18" *increment of 1/2"*	Set at [2]:		NC
BC06-1821	☐	Straight Carbon fiber back cane 18" - 21" *increment of 1/2"*	Set at [2]:		NC
BC08-1315	☐	8° Bend Carbon fiber back cane 13.5" - 15" *increment of 1/2"*	Set at [2]:		$60
BC08-1518	☐	8° Bend Carbon fiber back cane 15" - 18" *increment of 1/2"*	Set at [2]:		$60
BC08-1821	☐	8° Bend Carbon fiber back cane 18" - 21" *increment of 1/2"*	Set at [2]:		$60
ANGLE AND HEIGHT ADJUSTABLE BACK CANE WITH PUSH HANDLE OPTIONS *(MUST select ONE push handle options)*					
BC09-1215	☐	Straight Carbon fiber back cane 12" - 15" *increment of 1/2"*	Set at [2]:		$215
BC09-1518	☐	Straight Carbon fiber back cane 15" - 18" *increment of 1/2"*	Set at [2]:		$215
BC09-1821	☐	Straight Carbon fiber back cane 18" - 21" *increment of 1/2"*	Set at [2]:		$215
BC10-1315	☐	8° bend Carbon fiber back cane 13.5" - 15" *increment of 1/2"*	Set at [2]:		$270
BC10-1518	☐	8° bend Carbon fiber back cane 15" - 18" *increment of 1/2"*	Set at [2]:		$270
BC10-1821	☐	8° bend Carbon fiber back cane 18" - 21" *increment of 1/2"*	Set at [2]:		$270
		Select back cane angle: 85° [1] ☐ 90° ☐ 95° **STD** ☐ 100° ☐ 105° ☐ 110° ☐			
PUSH HANDLES OPTIONS *(ONE option at a time)*					
PH01	☐	Push handles			NC
PH05	☐	Fold down push handles [3,5]			$145
PH06-920	☐	Clamp on height adjustable push handles 9 - 20" [3, 4, 5]			$325
PH06-923	☐	Clamp on height adjustable push handles 9 - 23" [3, 4, 5]			$325
PH02	☐	Omit push handles			NC

***1-** Not available with 8 ° bend back cane; **2-** If not indicated, default height setting is at the lowest position; measured from seat sling to top of back upholstery; **3-** 265 lb weight limit*

***4-** Not compatible with swing away armrests, 8° bend back canes and 9-12" back canes; **5-** Not compatible with headrest and attendant lock*

ARMRESTS

HEIGHT ADJUSTABLE FLIP BACK ARMREST *(Convertible to "T" armrest)* [1]							
AR01-812	☐	10" Desk length armpad 8" - 12"	Locked ☐	Unlocked STD ☐			$355
AR01-1014	☐	10" Desk length armpad 10" - 14"	Locked ☐	Unlocked STD ☐			$355
AR02-812	☐	14" Full length armpad 8" - 12"	Locked ☐	Unlocked STD ☐			$355
AR02-1014	☐	14" Full length armpad 10" - 14"	Locked ☐	Unlocked STD ☐			$355
HEIGHT ADJUSTABLE "T" ARMREST [1]							
AR13-610	☐	10" Desk length armpad [4] 6" - 10"				E0973	$330
AR03-812	☐	10" Desk length armpad 8" - 12"				E0973	$330
AR03-1014	☐	10" Desk length armpad 10" - 14"				E0973	$330
AR14-610	☐	14" Full length armpad [4] 6" - 10"				E0973	$330
AR04-812	☐	14" Full length armpad 8" - 12"				E0973	$330
AR04-1014	☐	14" Full length armpad 10" - 14"				E0973	$330
HEIGHT ADJUSTABLE SWING AWAY ARMREST [2]							
AR05	☐	Tubular armrest **without** plastic side guards - Short pad	8" - 11"			E0973	$230
AR19	☐	Tubular armrest **with** plastic side guards - Short pad	8" - 11"			E0973	$395
AR23	☐	Tubular armrest **without** plastic side guards - Long pad	8" - 11"			E0973	$230
AR24	☐	Tubular armrest **with** plastic side guards - Long pad	8" - 11"			E0973	$395
AR06	☐	10" Desk length flat armpad **without** plastic side guards	8" - 11"			E0973	$230
AR20	☐	10" Desk length flat armpad **with** plastic side guards	8" - 11"			E0973	$395
AR17	☐	14" Full length flat armpad **without** plastic side guards	8" - 11"			E0973	$230
AR21	☐	14" Full length flat armpad **with** plastic side guards	8" - 11"			E0973	$395
ARMREST OPTIONS							
AR12	☐	14'' Full Length armpad - Gel Ovation [3]					$165
AR99	☐	Omit armrest					NC

1- *May have a 1/2" adjustment restriction on both limits of the range;* ***2-*** *Could interfere with some rigid backrests; Not available with fixed carbon fiber side guards*
3 *- Only available with full length armrest; Not available with swing away and desk length armrests;* ***4-*** *May have some restriction with seat-to-floor height and rear wheel*

ACCESSORIES

SIDE GUARDS *(not available with Flip Back and "T" Armrest)*							
SG01	☐	Plastic side guards *(removable)*	Straight bracket - STD ☐	Offset bracket[1] ☐		K0108	$200
SG02	☐	Carbon fiber side guards *(fixed)*					$270
SG03	☐	Carbon fiber side guards *(removable)*	Straight bracket - STD ☐	Offset bracket[1] ☐		K0108	$305
SG06	☐	Plastic fender side guards *(removable)*	Straight bracket - STD ☐	Offset bracket[1] ☐		K0108	$290
SG04	☐	Carbon fiber fender side guards *(removable)*	Straight bracket - STD ☐	Offset bracket[1] ☐			$550
SG99	☐	Omit side guard					NC

1- *only compatible with 0° camber;Increase width by 1/2" per side for a total of 1"*

POSITIONING BELT							
SB01-S	☐	Velcro adjustable - **Small 35"** [1]				E0978	$46
SB01-L	☐	Velcro adjustable - **Long 60"**				E0978	$46
SB02-S	☐	Auto buckle - **Small 35"** [1]				E0978	$87
SB02-M	☐	Auto buckle - **Medium 48"**				E0978	$87
SB02-L	☐	Auto buckle - **Long 60"**				E0978	$87
SB04-M	☐	BodyPoint Hip Belt - 2 point not padded - **Medium 56"**				E0978	$85
SB04-L	☐	BodyPoint Hip Belt - 2 point not padded - **Long 61"**				E0978	$85
SB05-S	☐	BodyPoint Hip Belt - 2 point padded - **Small 51"**				E0978	$180
SB05-M	☐	BodyPoint Hip Belt - 2 point padded - **Medium 56"**				E0978	$180
SB05-L	☐	BodyPoint Hip Belt - 2 point padded - **Long 61"**				E0978	$180
SB06-S	☐	BodyPoint Hip Belt - 4 point padded - **Small 51"**				E0978	$195
SB06-M	☐	BodyPoint Hip Belt - 4 point padded - **Medium 56"**				E0978	$195
SB06-L	☐	BodyPoint Hip Belt - 4 point padded - **Long 61"**				E0978	$195
SB03	☐	Hardware attachment for 2 extra points (1 pair)					$17
SB08-M	☐	BodyPoint EVOFLEX® Positioning Belt Rehab latch and Band Clamps - **Medium 18"**				K0108	$305
SB08-L	☐	BodyPoint EVOFLEX® Positioning Belt Rehab latch and Band Clamps - **Long 24"**				K0108	$305
SB99	☐	Omit positioning belt					STD

1- not recommended for seat width of 18" and more

HEADREST [1]							
AC01-S	☐	Profiled Headrest - **Small (3.5"X6")**				E0955	$185
AC01-M	☐	Profiled Headrest - **Medium (4.5"X7")**				E0955	$185
AC01-L	☐	Profiled Headrest - **Large (5.5"X8")**				E0955	$185
AC28	☐	Headrest mounting hardware with stabilizer bar 1				E1028	$300

1- *Only available with push handles*

ACCESSORIES					
WC10	☐	E-Motion adaptor Kit (2 adaptors) - *Only necessary with 6° camber*			$36
AC03	☐	Anti-tippers		E0971	$145
AC29	☐	Swing-away anti-tipper[1] Left ☐ Right ☐			$190
AC27	☐	Tip assist [2]			$67
AC06	☐	Cane and crutch holder Left ☐ Right ☐		E2207	$200
AC08	☐	Spoke guards [3] Available: 22", 24", 25", 26"		K0065	$118
AC10	☐	Seat pouch			$82
AC26	☐	BodyPoint Mobility Bag			$135
AC23	☐	Newton Backpack			$130
AC30	☐	Newton multi-purpose pouch			$61
AC12	☐	Velcro Closing Strap			$57
AC13	☐	Tool kit			$51
AC15	☐	Military Patches Army ☐ Navy ☐ Air Force ☐ Marines ☐ Coast Guard ☐ Combat Wounded Purple Heart ☐ Space Force ☐ American Flag ☐			$96

***1-** Must select the pair (left and right) with HD option; Only available with rear seat to floor height between 13 1/2" and 19 3/4"; Not available with amputee axle plate;* ***2-** Cannot be combined with Anti Tippers*
***3-** Not available with Mag wheels and Spinergy; the 24" spoke guard will be installed on the 25" wheel*

Colors

Options [1]	Black	High Gloss Carbon Fiber	Sunkissed Orange	Burgundy	Sapphire Blue	Monster Green	Charcoal	Fuchsia	Steel Blue	Ferrari Red	Acid Green	Electric Purple	Caribbean Blue	White	Pink Pearl	Plum Purple	Sky Blue	Black Cherry	Khaki Green (matte)	Desert Sand (matte)	
AirGrip	☐ $110		☐	☐	☐	☐	☐	☐	☐	☐	☐	☐	☐	☐	☐	☐	☐	☐	☐	☐	$265
Frame		☐	☐	☐	☐	☐	☐	☐	☐	☐	☐	☐	☐	☐	☐	☐	☐	☐	☐	☐	NC
Highlight [2]	☐		☐					☐		☐	☐			☐			☐				NC
FC99	☐	Custom Color	Specify PPG Paintit color:																	*additional 10 days lead-time*	$390

***1-** Color representation may vary from one monitor to another. Therefore, the actual paint color on your wheelchair might differ slightly from what you see on your screen.; Finish between Airgrip and frame might be different;*
***2-** To see different highlight, visit our website:* *https://www.motioncomposites.com/en_us/products/folding-wheelchairs/veloce*

Frame length chart

	Seat Depth						
Frame length	**14"**	**15"**	**16"**	**17"**	**18"**	**19"**	**20"**
STD	*N/A*						
1							*N/A*
2						*N/A*	*N/A*
-1	*N/A*	*N/A*					
-2	*N/A*	*N/A*	*N/A*				

Unilateral wheel lock restrictions

Seat depth: shall be 16 in and greater
Rear wheel: shall be 24 in and less
"T" or flip-back armrest only compatible with 0° Camber
One arm drive: Not compatible with "T" or flip-back armrest
"T" or flip-back armrest may require to move the rear wheels outwards
Not compatible with wheel lock lever extension

Rear wheel diameter	Seat depth (in)	COG Compatibility Range (in)
20 in	16+	1.75 to 4
22 in	16+	2.5 to 4
24 in	16+	1 to 4

EVO CUSTOM

CUSTOMIZATION STARTS HERE!

With EVO Custom, whether it's a subtle tweak for comfort or mobility, or a fully reimagined component tailored to your unique needs, we're here to support you.

Explore the **EVO Custom Catalog**.

You can include your request or reference an existing customization from our catalog in the notes section below.

Have a customization in mind or a specific request? The **EVO Custom Request Form** is the best place to start.

Notes :

FOLDING ON CHAIR – USA ORDER FORM

BioFit™ CUSHION

☐ Use wheelchair configuration

Or use this size:

NXCABF _____

(W" x D")

DEPTH \ WIDTH	12"	13"	14"	15"	16"	17"	18"	19"	20"	21"	22"
12"	$445	$445	$445		N/A	N/A	N/A	N/A	N/A	N/A	N/A
13"						N/A	N/A	N/A	N/A	N/A	N/A
14"	$445	$445	$445								
15"		$445	$445	$445	$445						
16"		$445	$445	$445	$445	$445	$445	$480	$480	$480	$480
17"	N/A			$445	$445	$445	$445	$480	$480		
18"	N/A			$445	$445	$445	$445	$480	$480	$480	$480
19"	N/A			$445	$445	$445	$445	$480	$480		
20"	N/A			$445	$445	$445	$480	$480	$480	$480	$480

HCPCS CODE E2607-E2608

Option: Change cover for incontinent/infection control outer cover ☐ N/C

Green boxes are stocked sizes; the red boxes require customization*; the N/A boxes are not available sizes.

*Customization (red boxes) is available with an upcharge of $160.00 and has a 4 to 6 weeks additional lead time.

SEATING AND CUSHION ACCESSORIES

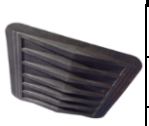

MODEL #	Description	Fits Back Width	Retail	QTY
RSSI 1600	Solid Seat Insert	Fits cushions 16" & 17" wide (40.6-43.2 cm) and 14"-18" deep (35.6-45.7 cm)	$80	
RSSI 1800	Solid Seat Insert	Fits cushions 18" & 19" wide (45.7-48.3 cm) and 14"-18" deep (35.6-45.7 cm)	$80	
RSSI 2000	Solid Seat Insert	Fits cushions 20"-22" wide (50.8-55.9 cm) and 18"-20" deep (45.7-50.8 cm)	$80	

THORACIC SHAPE

Optima™

THORACIC BACK SUPPORT

CARBON FIBER SHELL (WEIGHT SAVINGS – 1lb)

HCPCS CODE: E2620-E2621

WIDTH	HEIGHT	MODEL # CARBON FIBER	$ CARBON	MODEL # ALUMINUM	$ ALUMINUM
14"	13"	NOCFACB1413	☐ $925	NOACB1413	☐ $695
14"	16"	NOCFACB1416	☐ $960	NOACB1416	☐ $695
15"	13"	NOCFACB1513	☐ $925	NOACB1513	☐ $695
15"	16"	NOCFACB1516	☐ $960	NOACB1516	☐ $695
16"	13"	NOCFACB1613	☐ $925	NOACB1613	☐ $695
16"	16"	NOCFACB1616	☐ $960	NOACB1616	☐ $695
16"	19"			NOACB1619	☐ $695
17"	13"	NOCFACB1713	☐ $925	NOACB1713	☐ $695
17"	16"	NOCFACB1716	☐ $960	NOACB1716	☐ $695
18"	13"	NOCFACB1813	☐ $925	NOACB1813	☐ $695
18"	16"	NOCFACB1816	☐ $960	NOACB1816	☐ $695
18"	19"			NOACB1819	☐ $695
19"	16"			NOACB1916	☐ $695
19"	19"			NOACB1919	☐ $695
20"	13"	NOCFACB2013	☐ $925	NOACB2013	☐ $695
20"	16"	NOCFACB2016	☐ $960	NOACB2016	☐ $695
20"	19"			NOACB2019	☐ $695
21"	16"			NOACB2116	☐ $745
21"	19"			NOACB2119	☐ $745
22"	13"			NOACB2213	☐ $745
22"	16"			NOACB2216	☐ $745
22"	19"			NOACB2219	☐ $745

ITEM	WIDTH X DEPTH	RETAIL	QTY
Replacement Cover & Foam	NOACC _____	$130	

Optima™ DEEP

THORACIC BACK SUPPORT

CARBON FIBER SHELL (WEIGHT SAVINGS – 1lb)

HCPCS CODE: E2620-E2621

WIDTH	HEIGHT	MODEL # CARBON FIBER	$ CARBON	MODEL # ALUMINUM	$ ALUMINUM
14"	13"	NOCFPCB1413	☐ $1,015	NOPCB1413	☐ $695
14"	16"	NOCFPCB1416	☐ $1,055	NOPCB1416	☐ $695
15"	13"	NOCFPCB1513	☐ $1,015	NOPCB1513	☐ $695
15"	16"	NOCFPCB1516	☐ $1,055	NOPCB1516	☐ $695
16"	13"	NOCFPCB1613	☐ $1,015	NOPCB1613	☐ $695
16"	16"	NOCFPCB1616	☐ $1,055	NOPCB1616	☐ $695
16"	19"			NOPCB1619	☐ $695
17"	13"	NOCFPCB1713	☐ $1,015	NOPCB1713	☐ $695
17"	16"	NOCFPCB1716	☐ $1,055	NOPCB1716	☐ $695
18"	13"	NOCFPCB1813	☐ $1,015	NOPCB1813	☐ $695
18"	16"	NOCFPCB1816	☐ $1,055	NOPCB1816	☐ $695
18"	19"			NOPCB1819	☐ $695
19"	16"			NOPCB1916	☐ $695
19"	19"			NOPCB1919	☐ $695
20"	13"	NOCFPCB2013	☐ $1,015	NOPCB2013	☐ $695
20"	16"	NOCFPCB2016	☐ $1,055	NOPCB2016	☐ $695
20"	19"			NOPCB2019	☐ $695
21"	16"			NOPCB2116	☐ $745
21"	19"			NOPCB2119	☐ $745
22"	13"			NOPCB2213	☐ $745
22"	16"			NOPCB2216	☐ $745
22"	19"			NOPCB2219	☐ $745

ITEM	WIDTH X DEPTH	RETAIL	QTY
Replacement Cover & Foam	NOPCC _____	$130	

PLEASE NOTE: Each back will fit widths up to 2" wider.

ALL PRICES QUOTED IN USD. PRICES ARE SUBJECT TO CHANGE WITHOUT NOTICE.

For additional NXT models, sizes and hardware not shown, please refer to the complete NXT Seating Order Form at www.motioncomposites.com

Xtend™ LOW HEIGHT ADJUSTABLE THORACIC BACK SUPPORT

THORACIC SHAPE

HCPCS E2620-E2601

xtend™	WIDTH	HEIGHT	RETAIL	✓
NHAACB (L)1213/17	12"	13"-17"	$695	
NHAACB (L)1413/17	14"	13"-17"	$695	
NHAACB (L)1613/17	16"	13"-17"	$695	
NHAACB (L)1813/17	18"	13"-17"	$745	
NHAACB (L)2013/17	20"	13"-17"	$745	
NHAACB (L)2213/17	22"	13"-17"	$745	

ITEM	WIDTH X DEPTH	RETAIL	QTY
Replacement Cover & Foam	N3LHAACC _____	$130	

Xtend™ DEEP HEIGHT ADJUSTABLE THORACIC BACK SUPPORT

xtend™ Deep	WIDTH	HEIGHT	RETAIL	✓
NHAPCB1616/20	16"	16"-20"	$695	
NHAPCB1816/20	18"	16"-20"	$695	
NHAPCB2016/20	20"	16"-20"	$695	
NHAPCB2216/20	22"	16"-20"	$745	

HCPCS CODE E2620-E2621

ITEM	WIDTH X DEPTH	RETAIL	QTY
Replacement Cover & Foam	N3HAPCC _____	$130	

PLEASE NOTE: Each back will fit widths up to 2" wider.

Classic™ PELVIC BACK SUPPORT

PELVIC SHAPE

HCPCS CODE E2620-E2621

Classic™	WIDTH	HEIGHT	RETAIL	✓
NACB1616	16"	16"	$695	
NACB1618	16"	18"	$695	
NACB1816	18"	16"	$695	
NACB1818	18"	18"	$695	
NACB1820	18"	20"	$695	
NACB2020	20"	20"	$695	
NACB2216	22"	16"	$745	
NACB2218	22"	18"	$745	
NACB2220	22"	20"	$745	

ITEM	WIDTH X DEPTH	RETAIL	QTY
Replacement Cover & Foam	NACC _____	$130	

Classic™ DEEP PELVIC BACK SUPPORT

Classic™ Deep	WIDTH	HEIGHT	RETAIL	✓
NPCB1616	16"	16"	$695	
NPCB1618	16"	18"	$695	
NPCB1818	18"	18"	$695	
NPCB1820	18"	20"	$695	
NPCB2020	18"	20"	$695	
NPCB2216	20"	16"	$745	
NPCB2218	22"	18"	$745	
NPCB2220	22"	20"	$745	

HCPCS CODE E2620-E2621

ITEM	WIDTH X DEPTH	RETAIL	QTY
Replacement Cover & Foam	NPCC _____	$130	

PLEASE NOTE: Each back will fit widths up to 2" wider.

BACK SUPPORT ACCESSORIES

MODEL #	DESCRIPTION	FITS BACK WIDTH	RETAIL	QTY
Custom - Cover	Optional Infection Control Wipe Down Back Support Cover	Specify back model # when ordering	$205	
NIB-1938	Extra Small Privacy Flap for 11" - 13" wide back supports	11" - 13" (27.9 - 33.0)	$70	
NIB-1078	Small Privacy Flap for 14"-16" wide back supports	14" - 16" (35.6-40.6 cm)	$70	
NIB-1079	Medium Flap for 17"-19" wide back supports	17" - 19" (43.2-48.3 cm)	$70	
NIB-1080	Large Privacy Flap for 20"-22" wide back supports	20" - 22" (50.8-55.9 cm)	$70	
NIB-1081	Extra Large Privacy Flap for 23" - 26" wide back supports	23" - 26" (58.4 - 66.0 cm)	$70	

MultiFit™ HEAD SUPPORT – MULTI-ADJUSTABLE PADS

HCPCS CODE: E0955

	MODEL #	Description	RETAIL	✓
	NIB-0784	10" x 5" Large Rectangular	$205	
	NIB-0818	14" x 5" Extra-Large Rectangular	$205	

MultiFit™ HEAD SUPPORT – FIXTURES

HCPCS CODE HARDWARE: E1033

	MODEL #	Description	RETAIL	✓
	NIB-0747	Multi-Axis Hardware	$150	
	NIB-0823	Head Support Receiver Bracket	$60	

EXTRA COVERS

Extra Outer smartx3D Cover

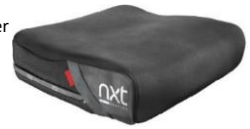

Extra Outer Incontinent Cover

ITEM	WIDTH X DEPTH	RETAIL	QTY
Extra Outer smartx^{3D} Cover – For a cover up to 18" x 18"	NXCCBF_____V	$130	
Extra Outer smartx^{3D} Cover – For a cover 18" x 20" and above	NXCCBF_____V	$150	
Extra Outer Incontinent Cover – For a cover up to 18" x 18"	NXCCAF_____V	$130	
Extra Outer Incontinent Cover – For a cover 18" x 20" and above	NXCCAF_____V	$150	

ALL PRICES QUOTED IN USD. PRICES ARE SUBJECT TO CHANGE WITHOUT NOTICE.

For additional NXT models, sizes and hardware not shown, please refer to the complete NXT Seating Order Form at www.motioncomposites.com